APPENDIX 7 - Detailed Operating History For Toyota RAV 4

Vehicle #801T - Toyota Rav4 - Miles per Month

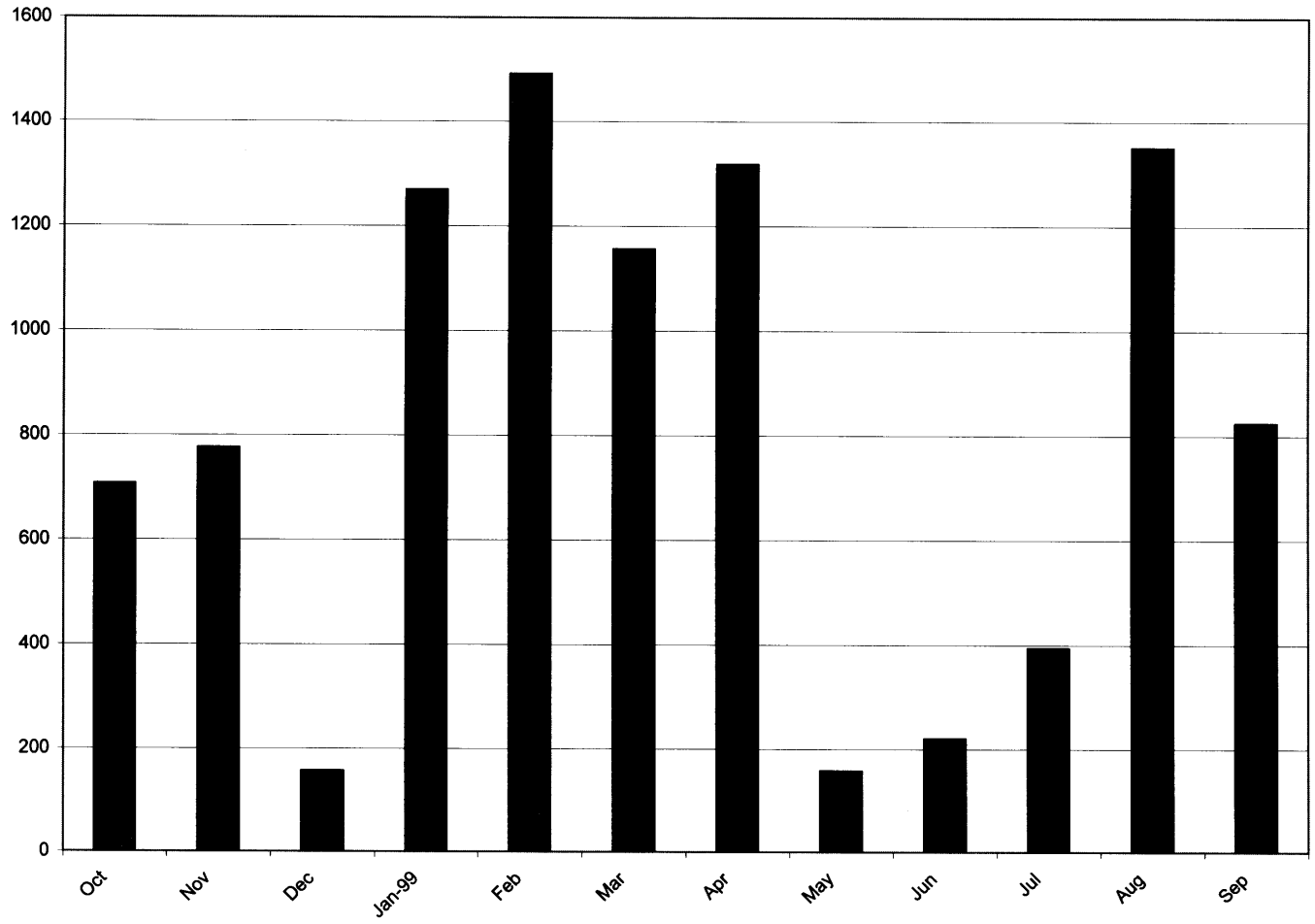

Vehicle #801T - Toyota Rav4 - Monthly Average Energy (kWh) per Charge

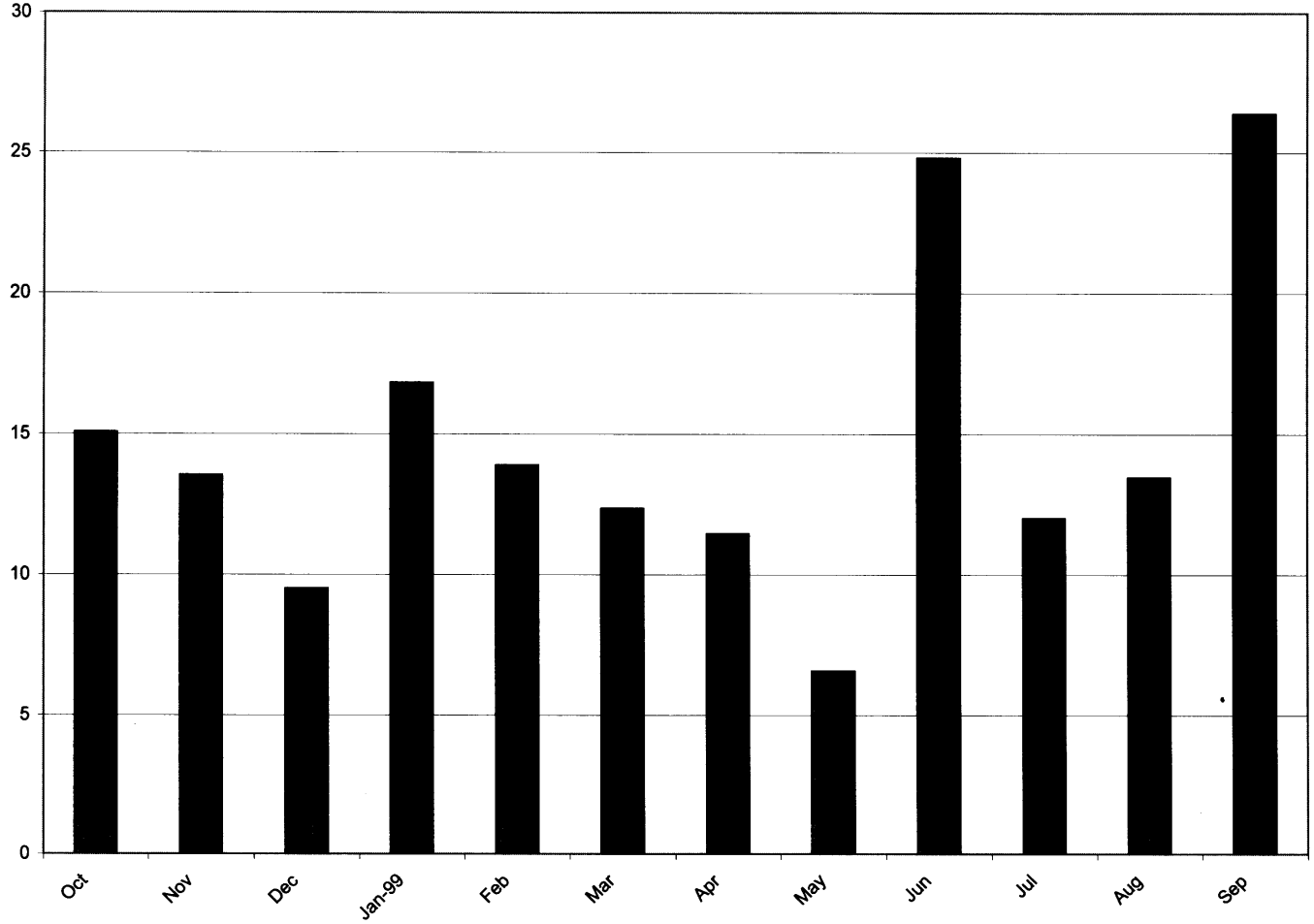

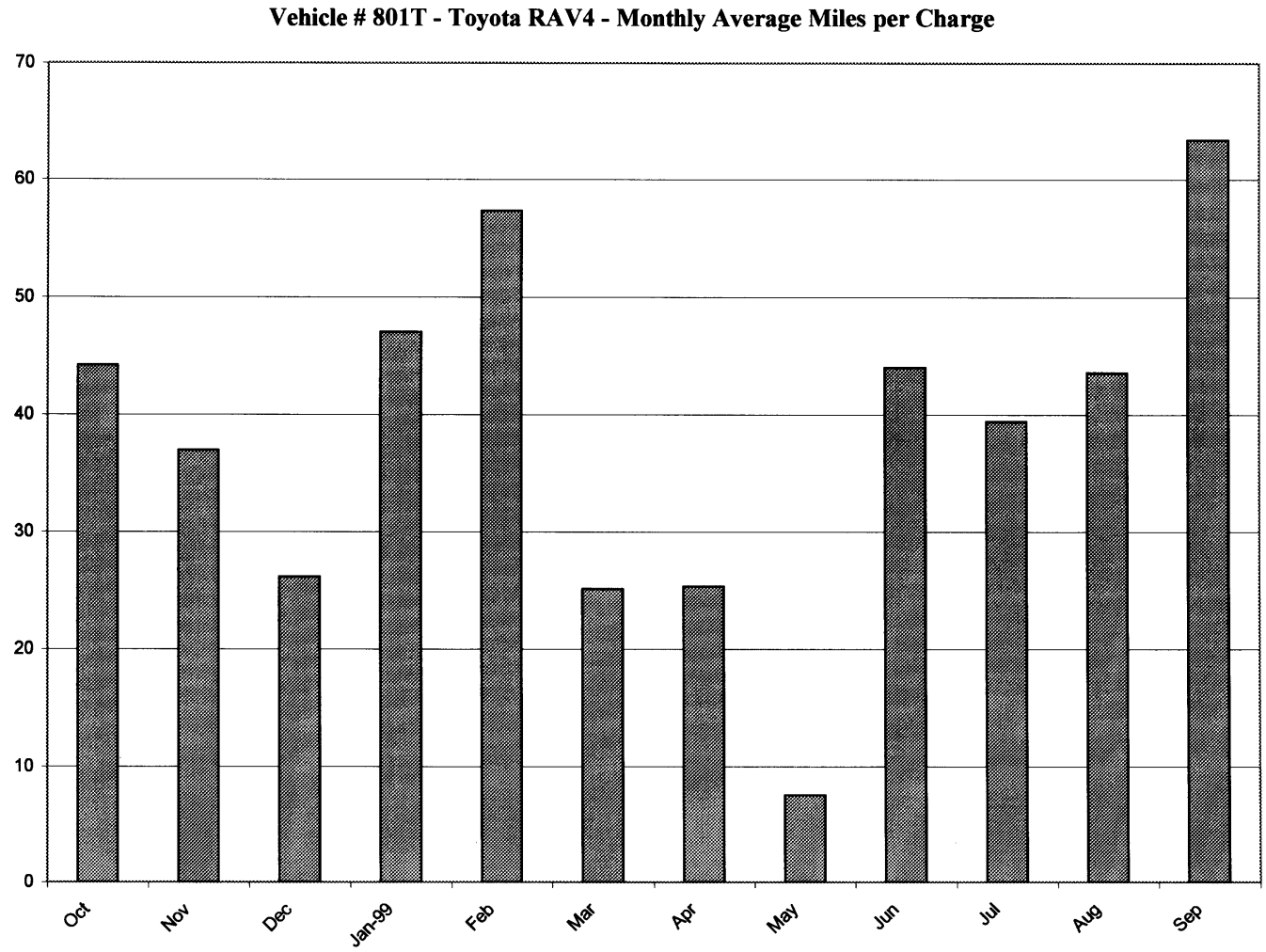
Vehicle # 801T - Toyota RAV4 - Monthly Average Miles per Charge
70
60
50
40
30
20
10
0
Oct
Nov
Dec
Jan-99
Feb
Mar
Apr
May
Jun
Jul
Aug
Sep

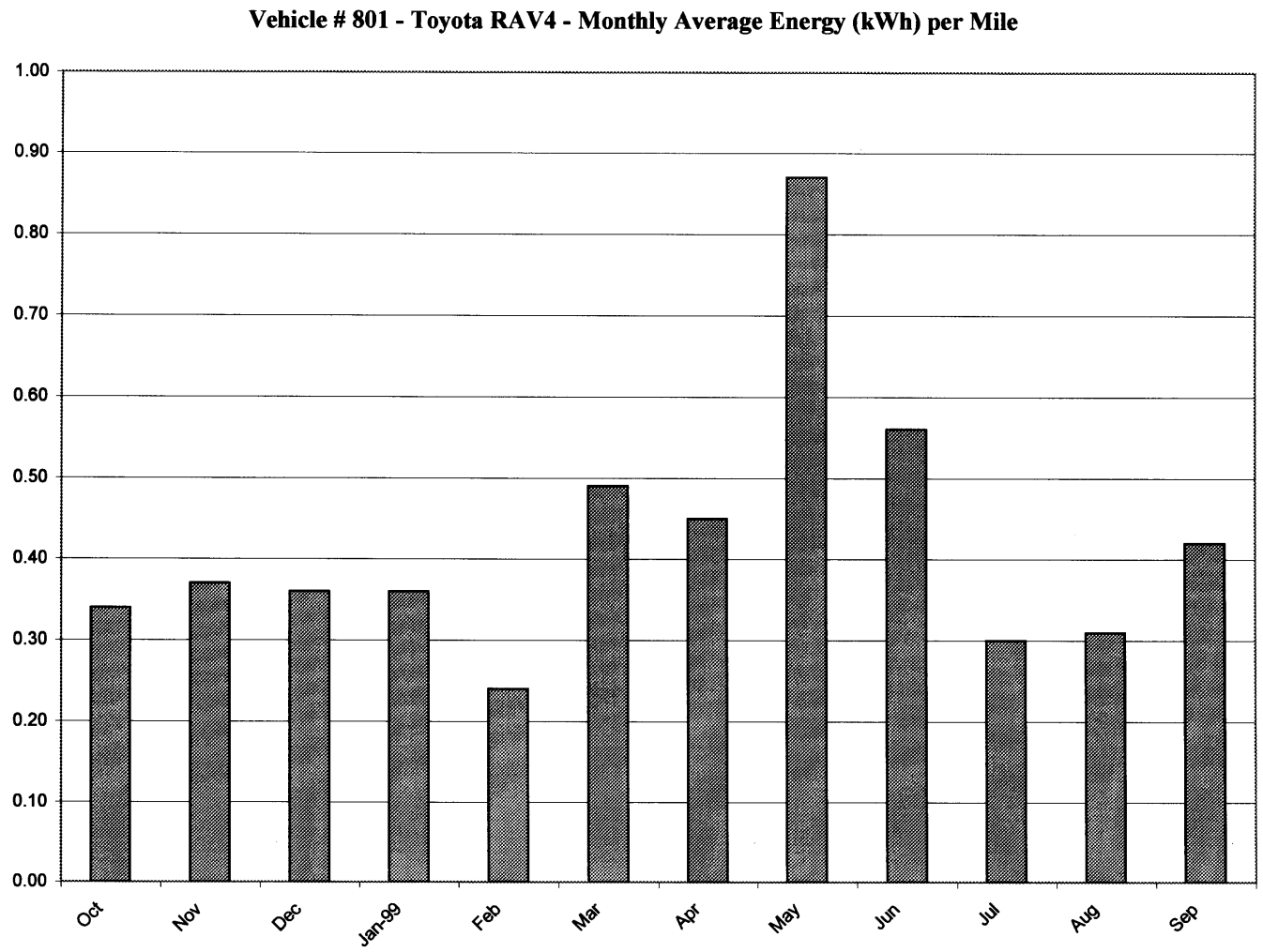
Vehicle # 801 - Toyota RAV4 - Monthly Average Energy (kWh) per Mile
1.00
0.90
0.80
0.70
0.60
0.50
0.40
0.30
0.20
0.10
0.00
Oct
Nov
Dec
Jan-99
Feb
Mar
Apr
May
Jun
Jul
Aug
Sep

Vehicle #802T - Toyota Rav4 - Miles per Month

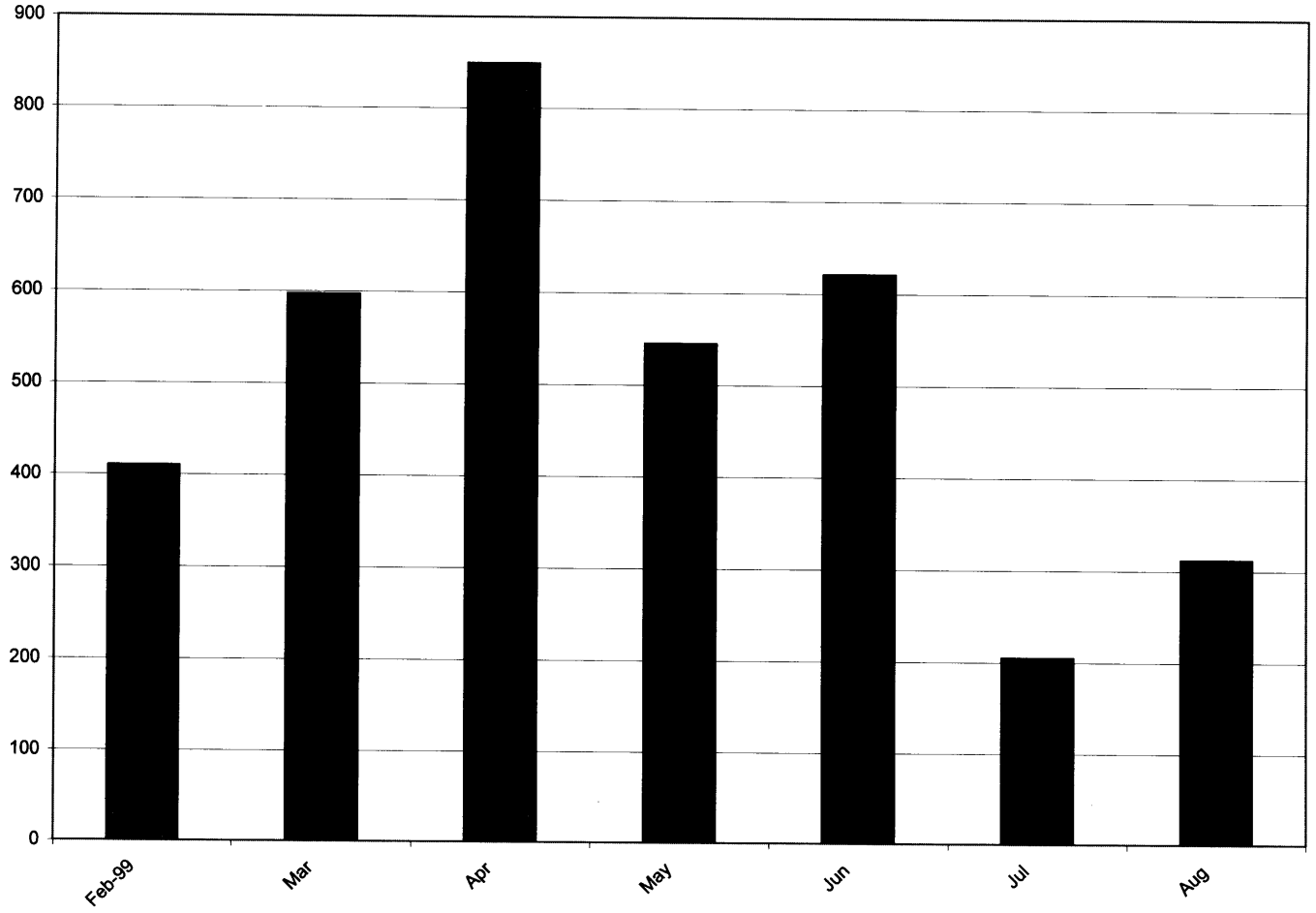

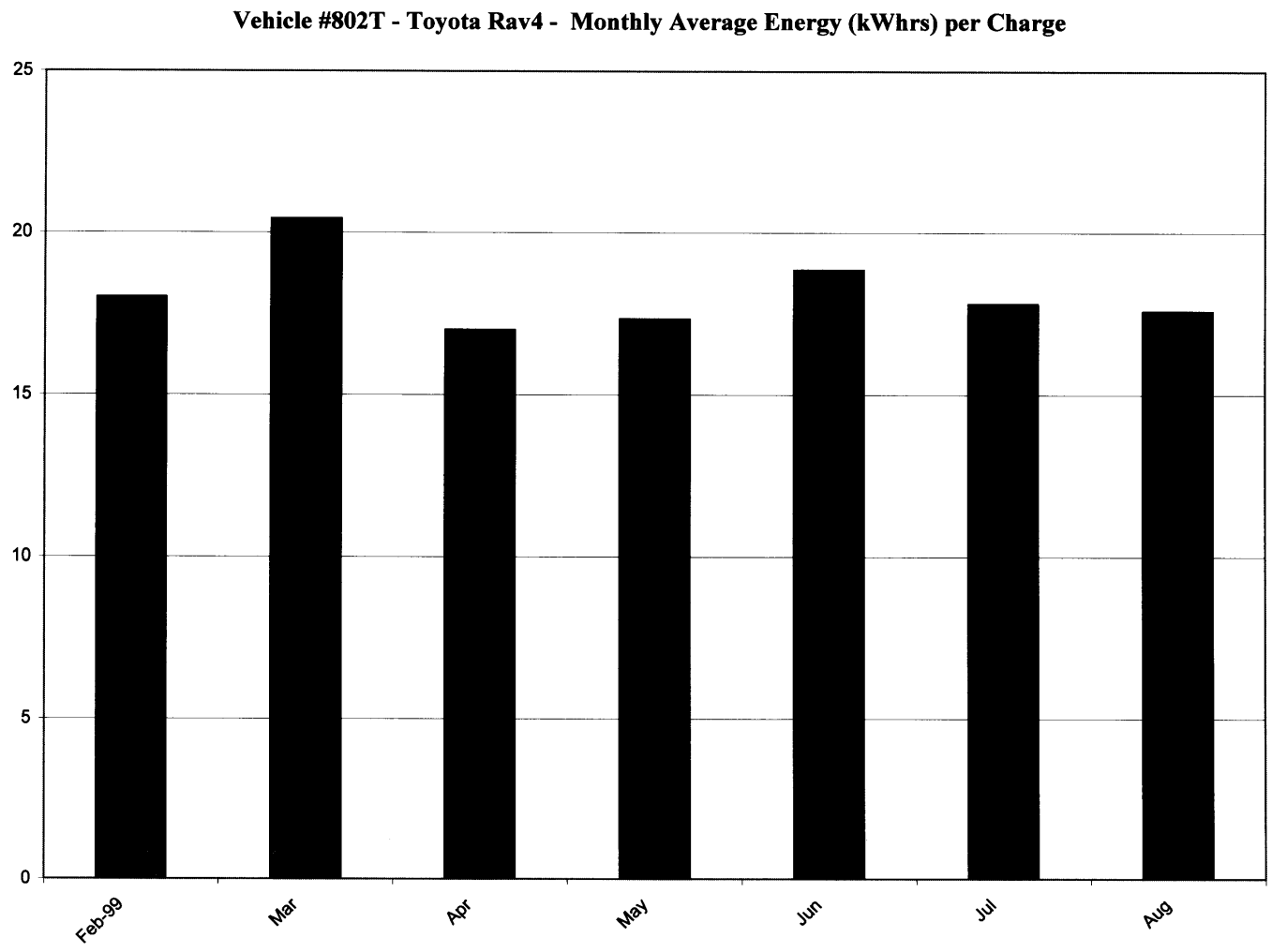
Vehicle #802T - Toyota Rav4 - Monthly Average Energy (kWhrs) per Charge
25
20
15
10
5
0
Feb-99
Mar
Apr
May
Jun
Jul
Aug

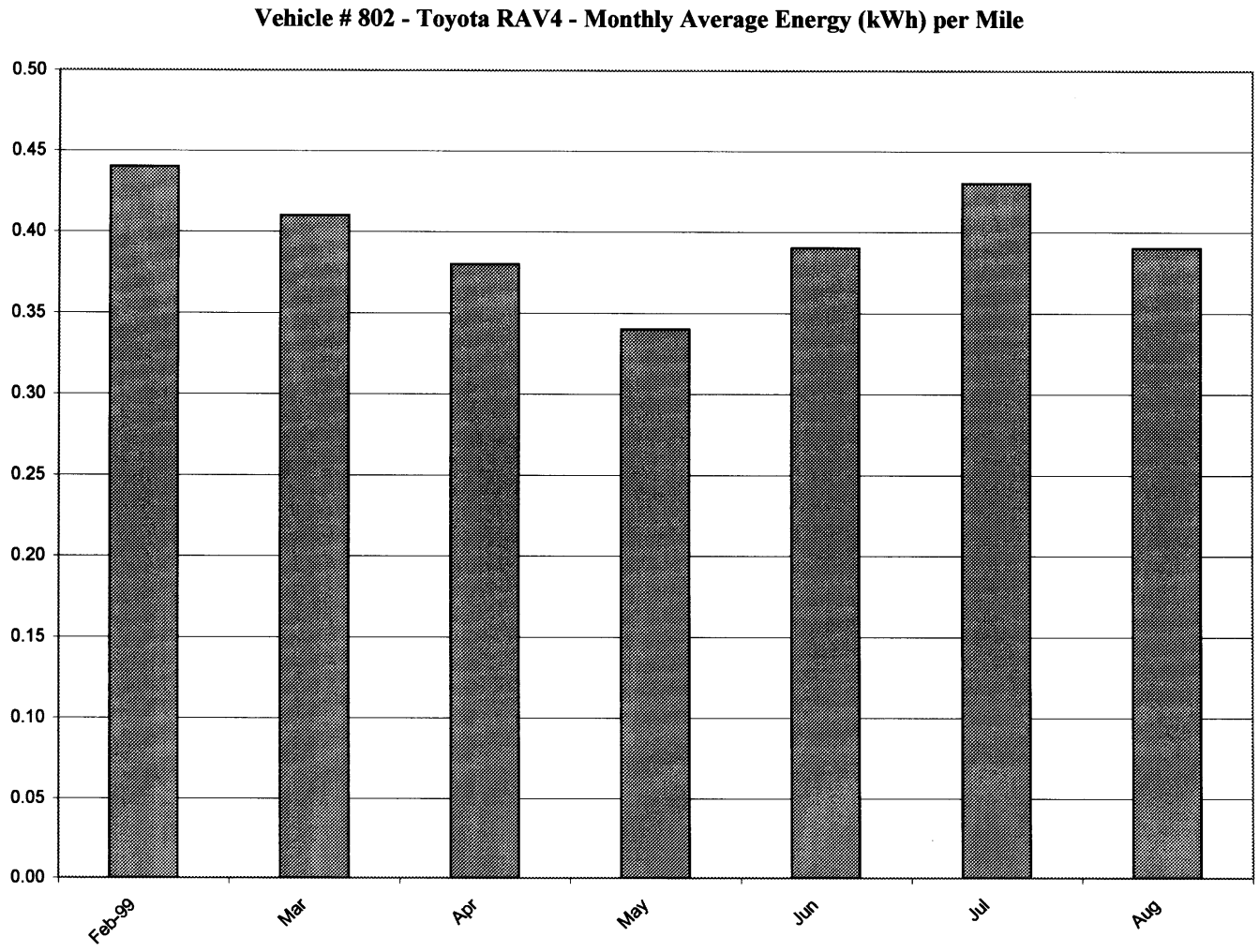
Vehicle # 802 - Toyota RAV4 - Monthly Average Energy (kWh) per Mile
0.50
0.45
0.40
0.35
0.30
0.25
0.20
0.15
0.10
0.05
0.00
Feb-99
Mar
Apr
May
Jun
Jul
Aug

Vehicle #803T - Toyota Rav4 - Miles per Month

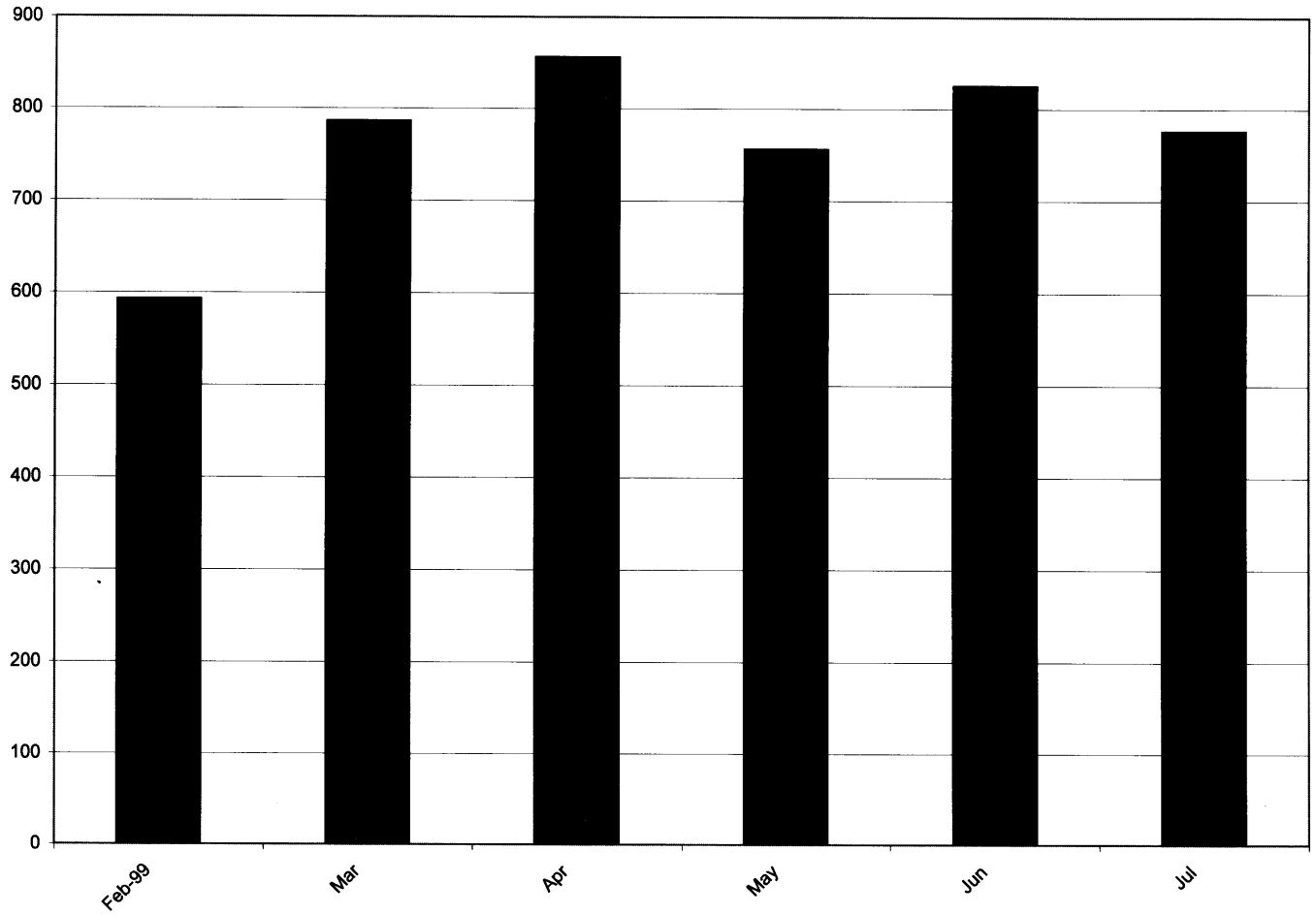

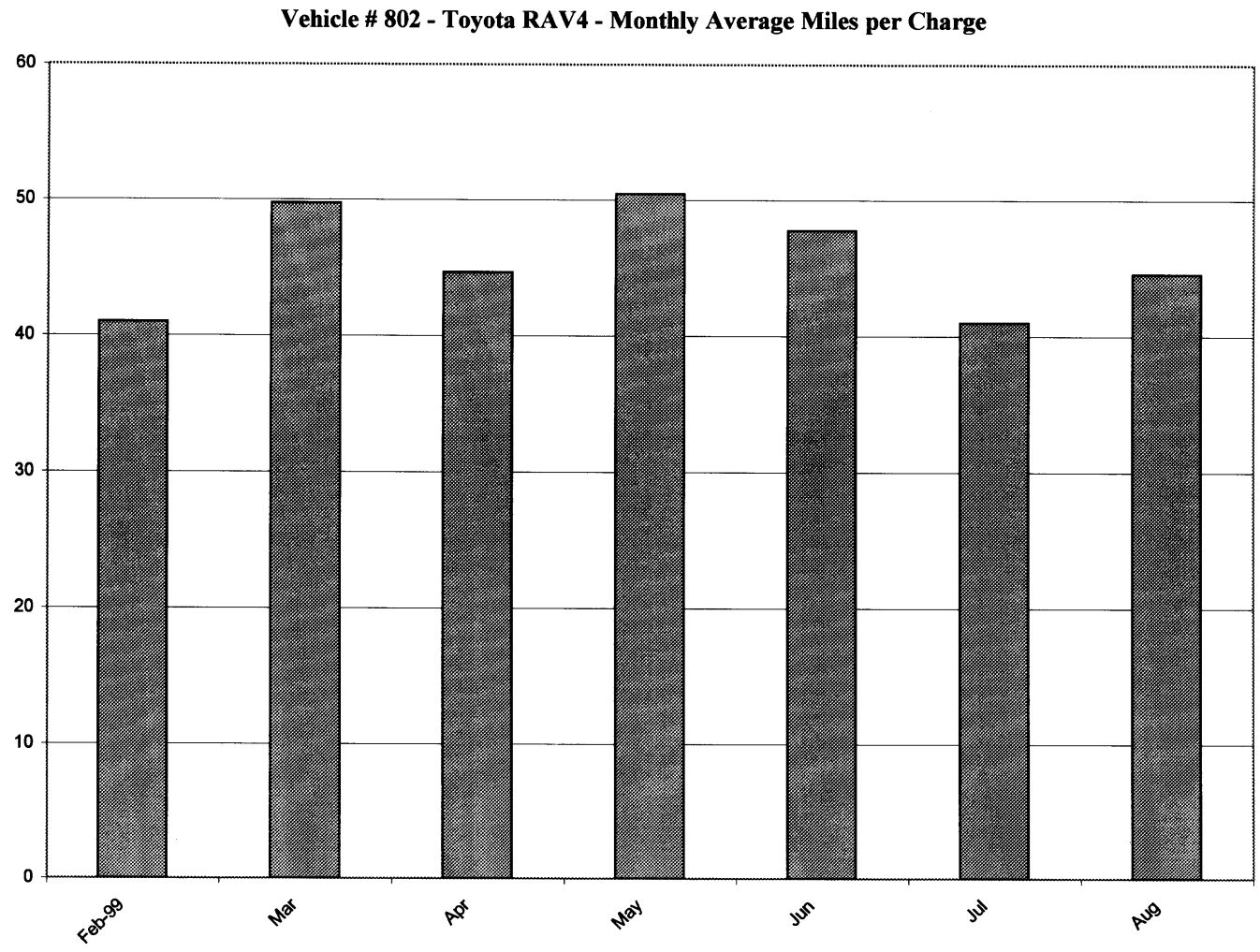
Vehicle # 802 - Toyota RAV4 - Monthly Average Miles per Charge
60
50
40
30
20
10
0
Feb-99
Mar
Apr
May
Jun
Jul
Aug

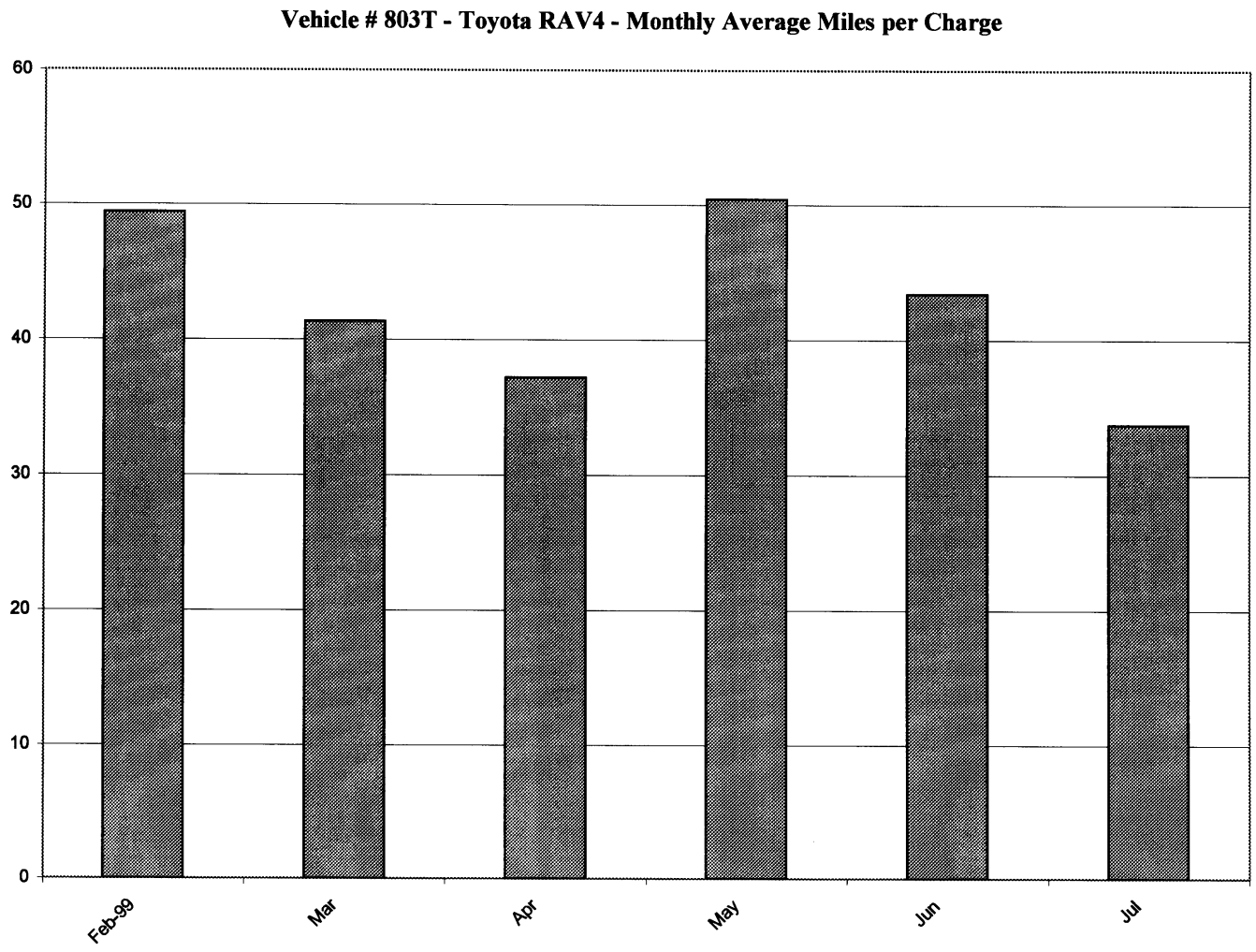
Vehicle # 803T - Toyota RAV4 - Monthly Average Miles per Charge
60
50
40
30
20
10
0
Feb-99
Mar
Apr
May
Jun
Jul

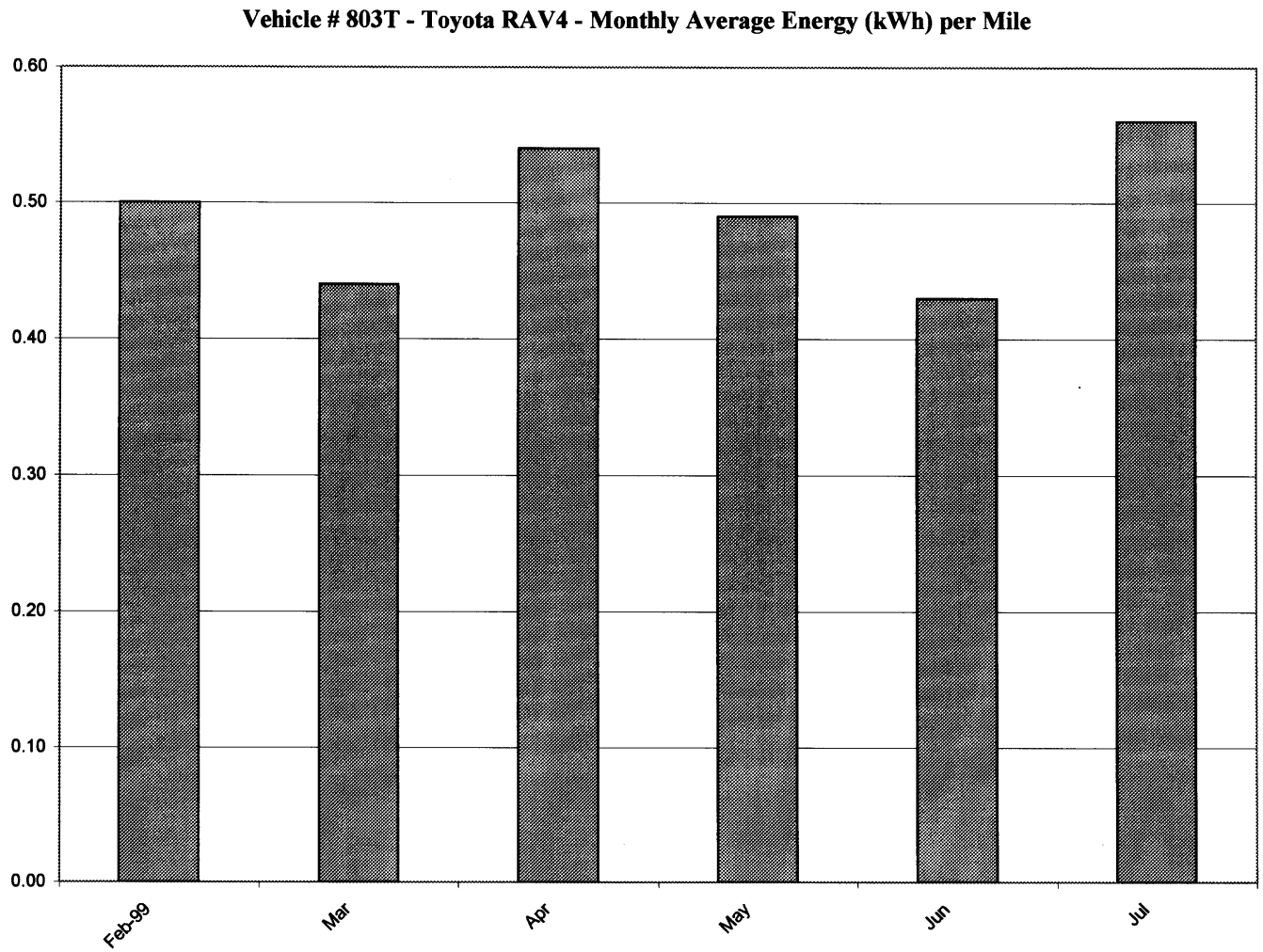
Vehicle # 803T - Toyota RAV4 - Monthly Average Energy (kWh) per Mile
0.60
0.50
0.40
0.30
0.20
0.10
0.00
Feb-99
Mar
Apr
May
Jun
Jul

Vehicle #804T - Toyota Rav4 - Miles per Month

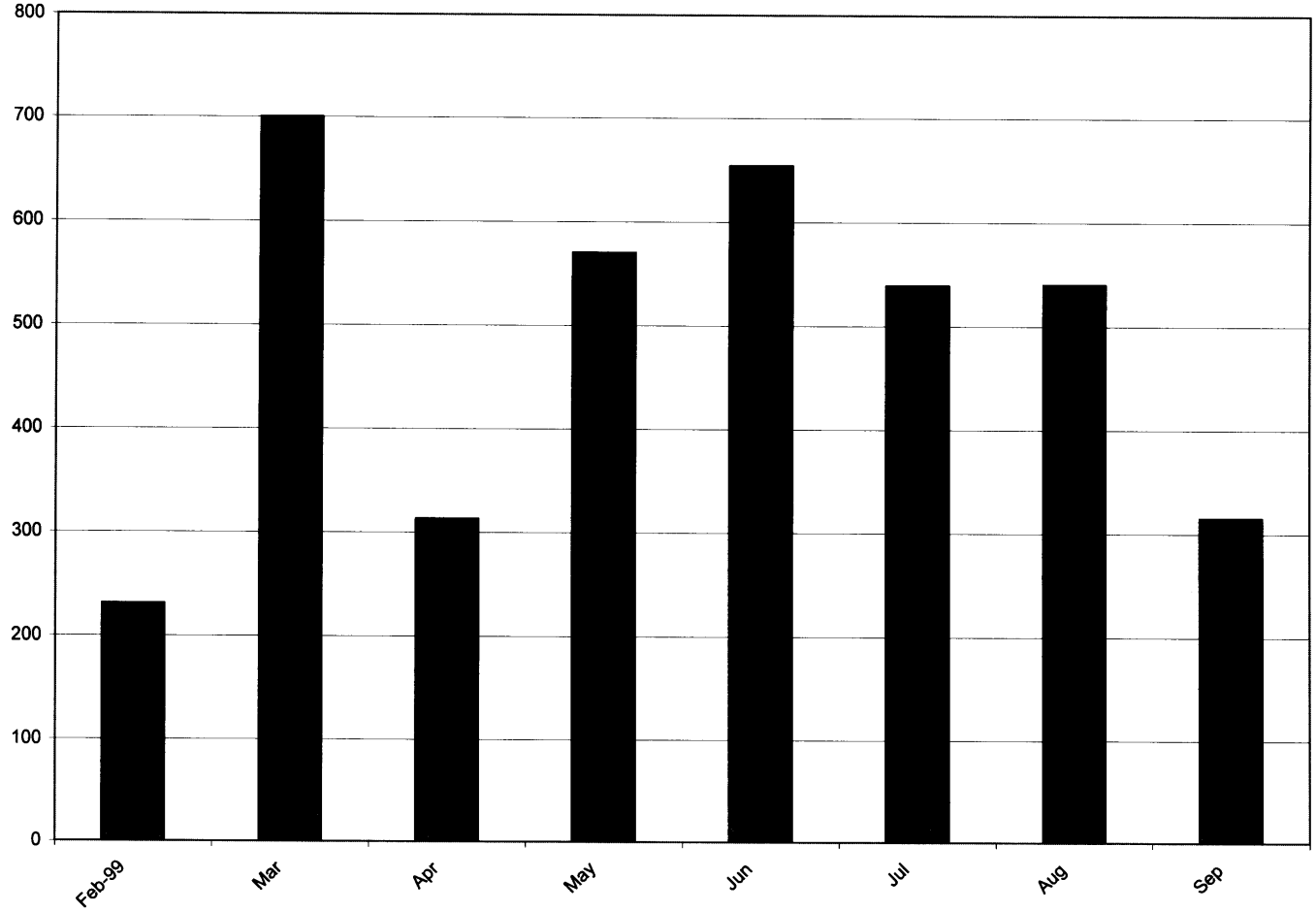

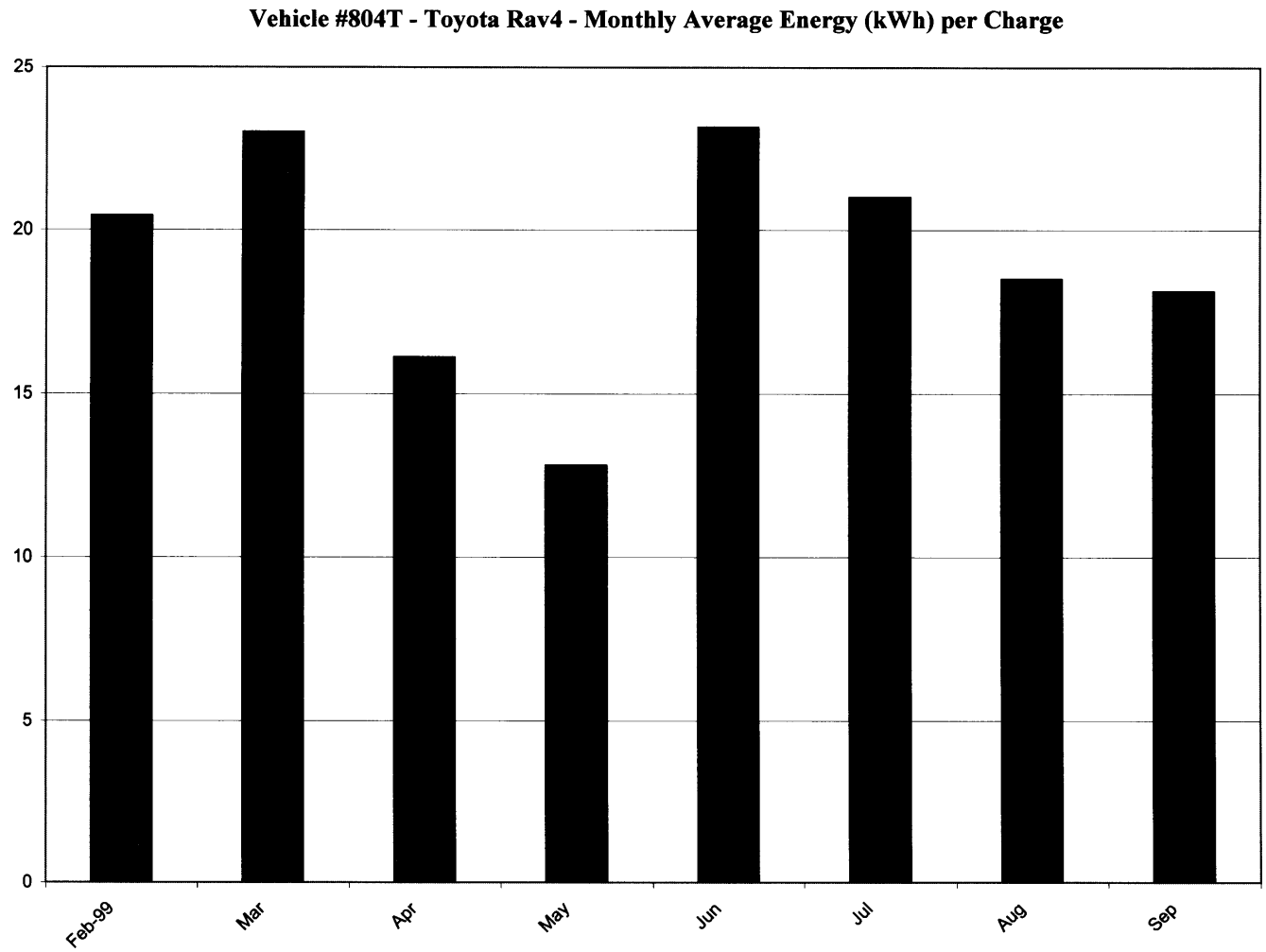
Vehicle #804T - Toyota Rav4 - Monthly Average Energy (kWh) per Charge
25
20
15
10
5
0
Feb-99
Mar
Apr
May
Jun
Jul
Aug
Sep

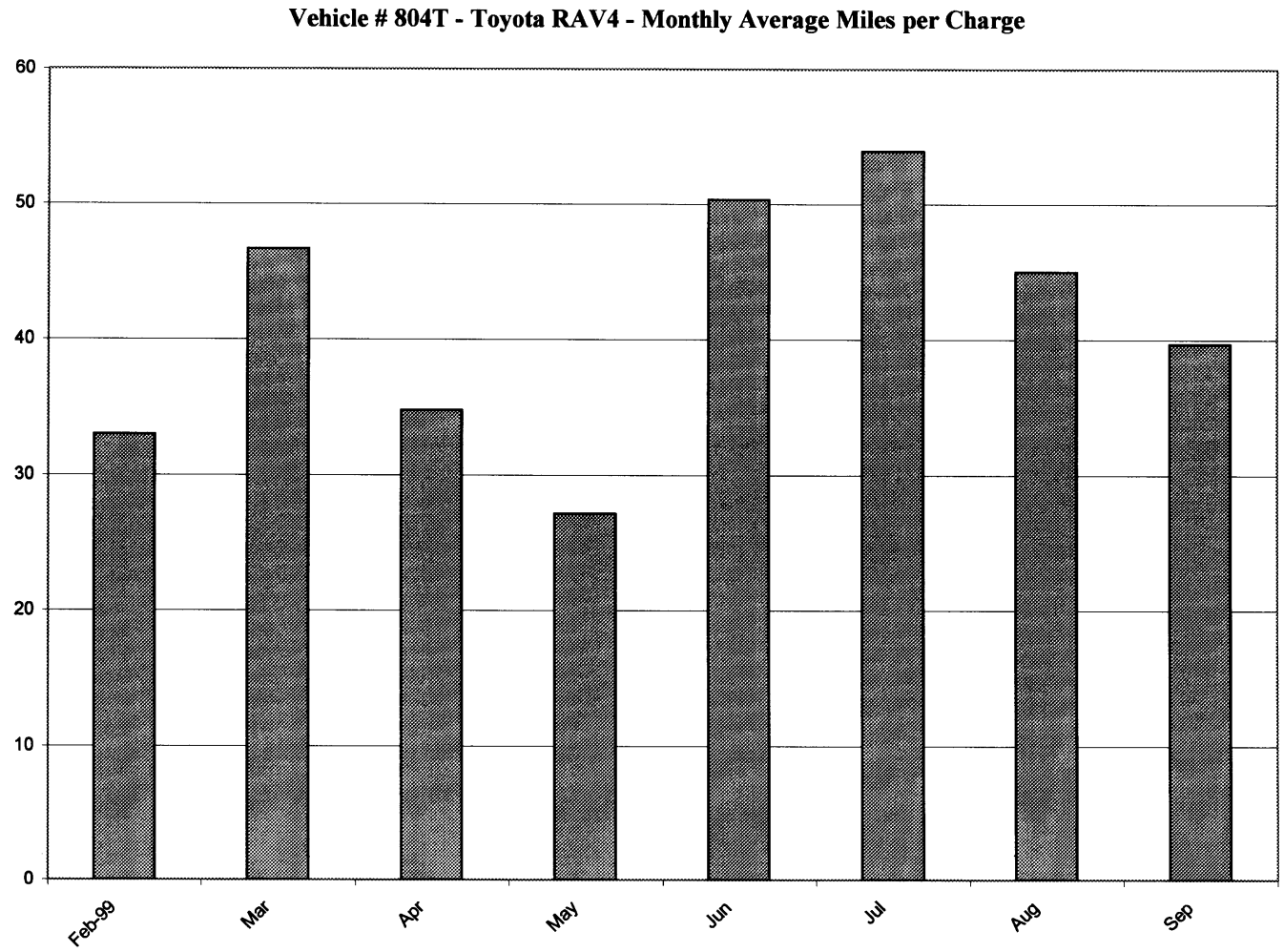
Vehicle # 804T - Toyota RAV4 - Monthly Average Miles per Charge
60
50
40
30
20
10
0
Feb-99
Mar
Apr
May
Jun
Jul
Aug
Sep

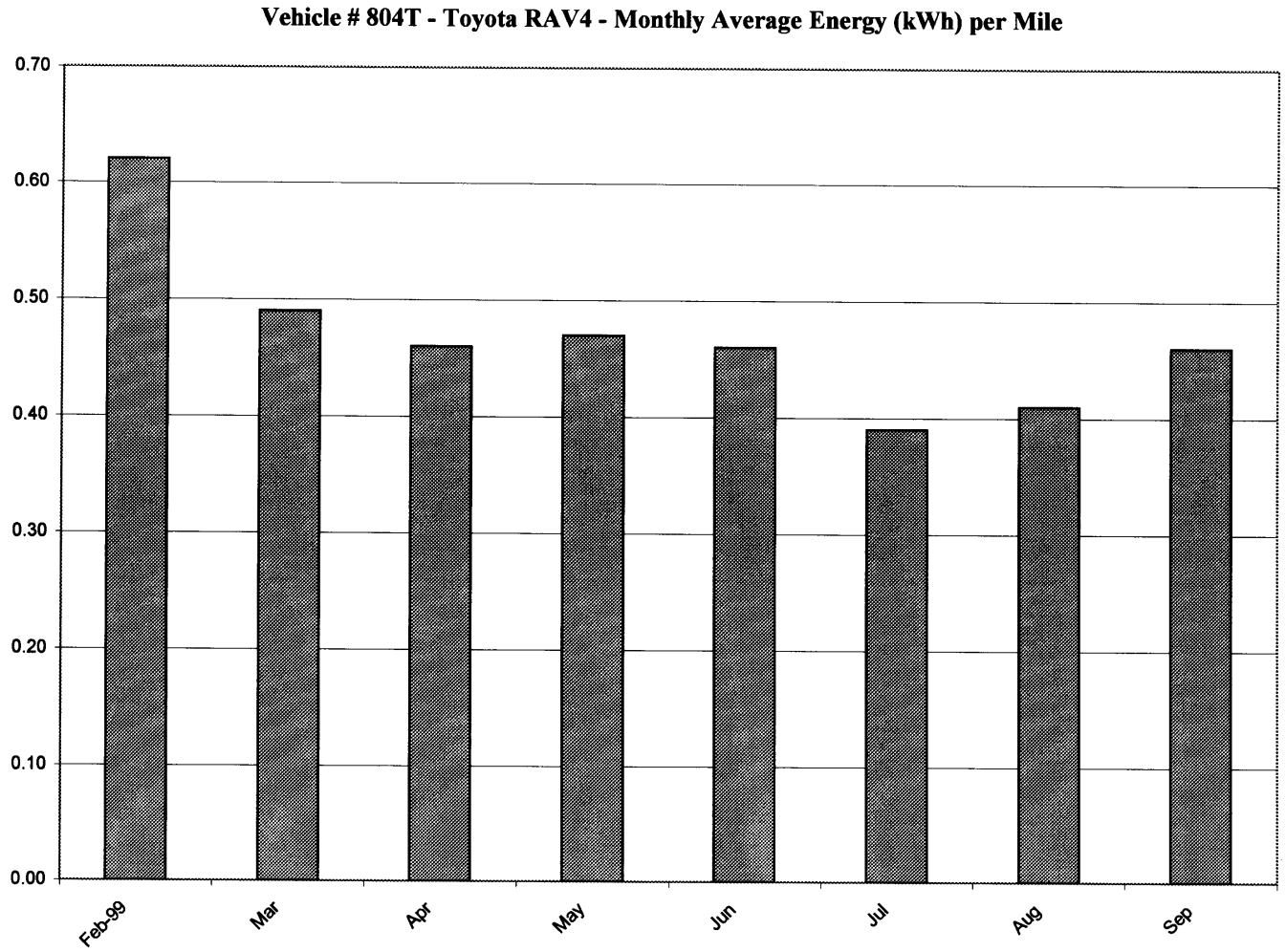
Vehicle # 804T - Toyota RAV4 - Monthly Average Energy (kWh) per Mile
0.70
0.60
0.50
0.40
0.30
0.20
0.10
0.00
Feb-99
Mar
Apr
May
Jun
Jul
Aug
Sep

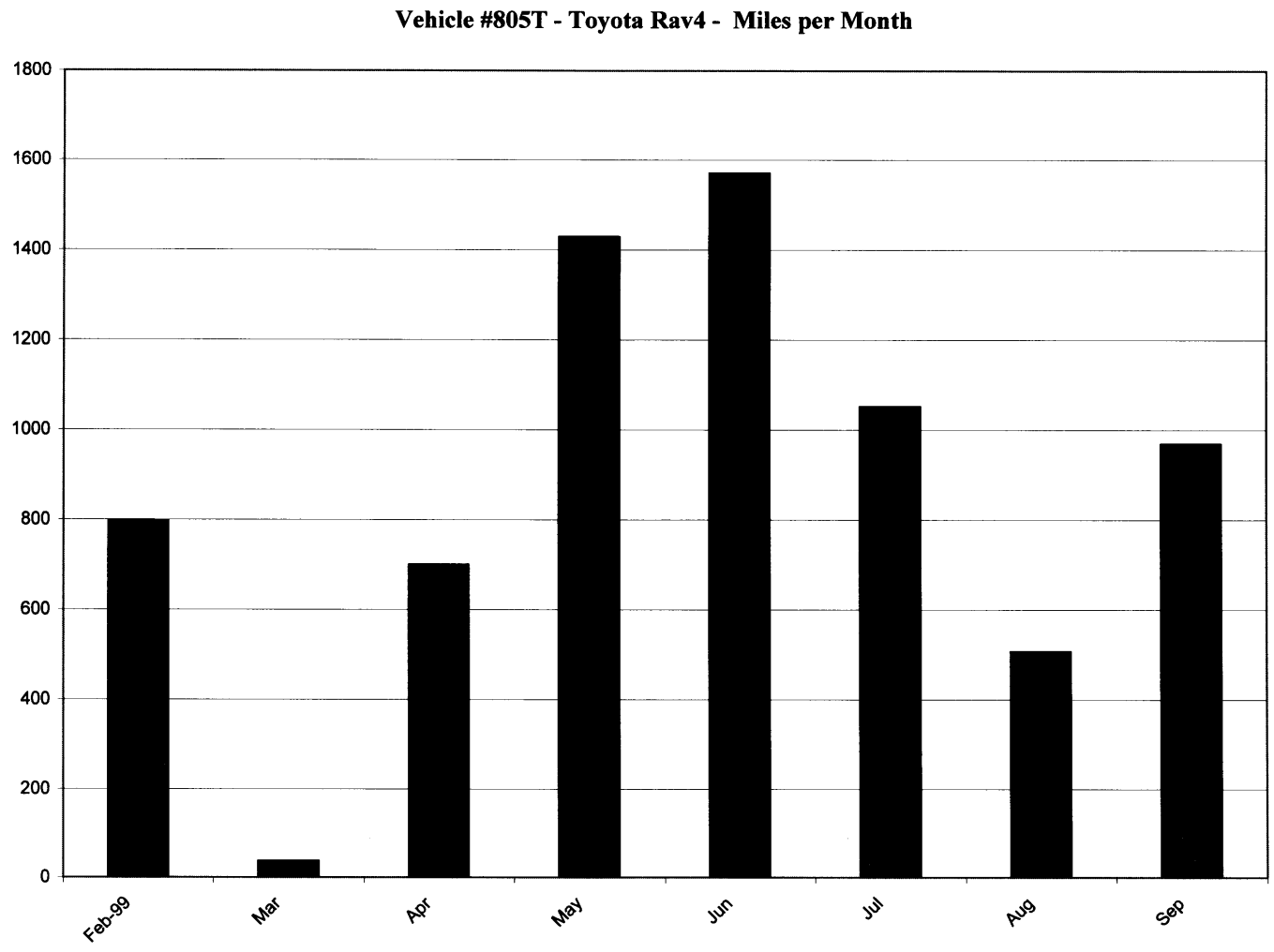
Vehicle #805T - Toyota Rav4 - Miles per Month
1800
1600
1400
1200
1000
800
600
400
200
0
Feb-99
Mar
Apr
May
Jun
Jul
Aug
Sep

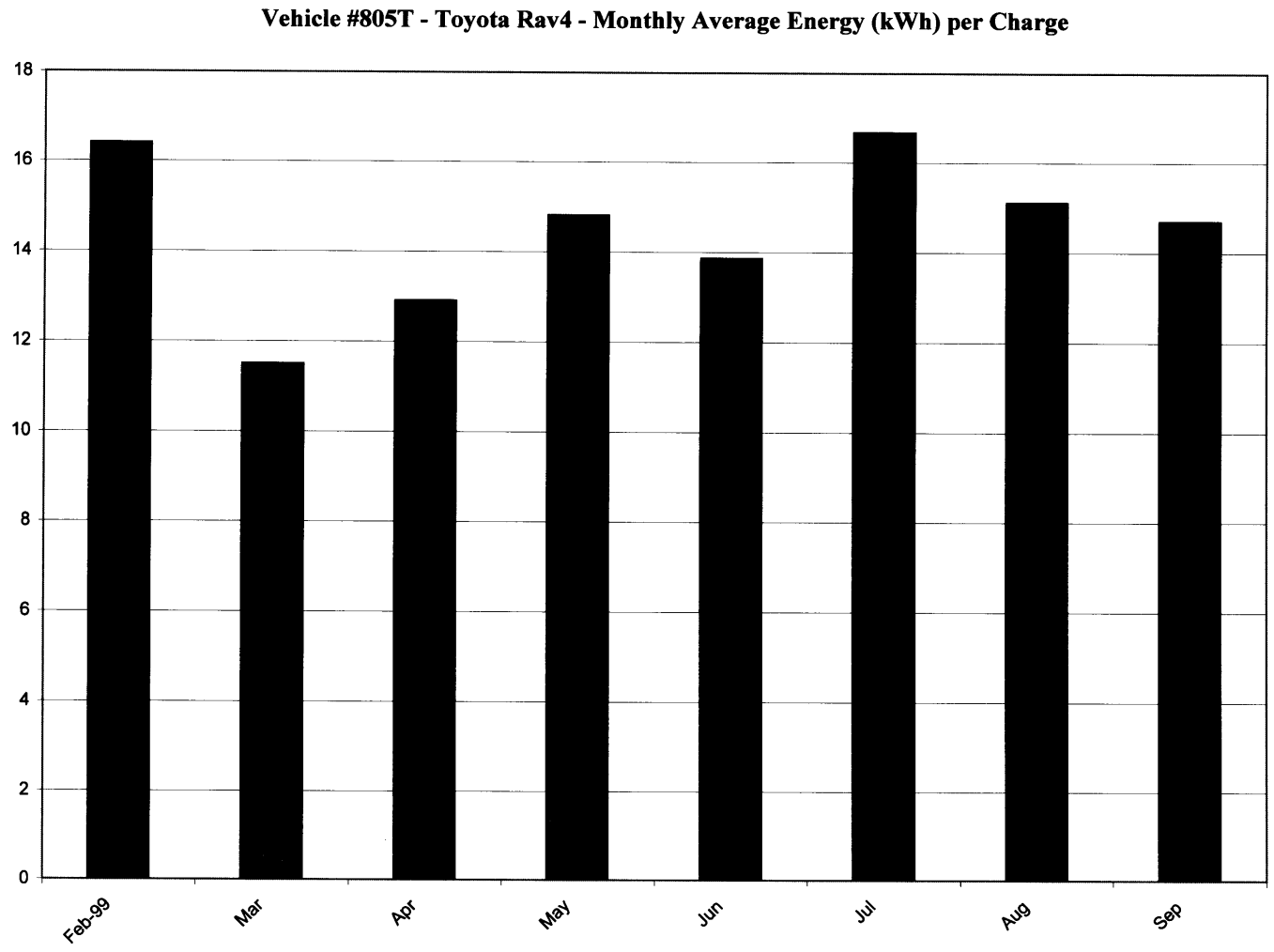
Vehicle #805T - Toyota Rav4 - Monthly Average Energy (kWh) per Charge
18
16
14
12
10
8
6
4
2
0
Feb-99
Mar
Apr
May
Jun
Jul
Aug
Sep

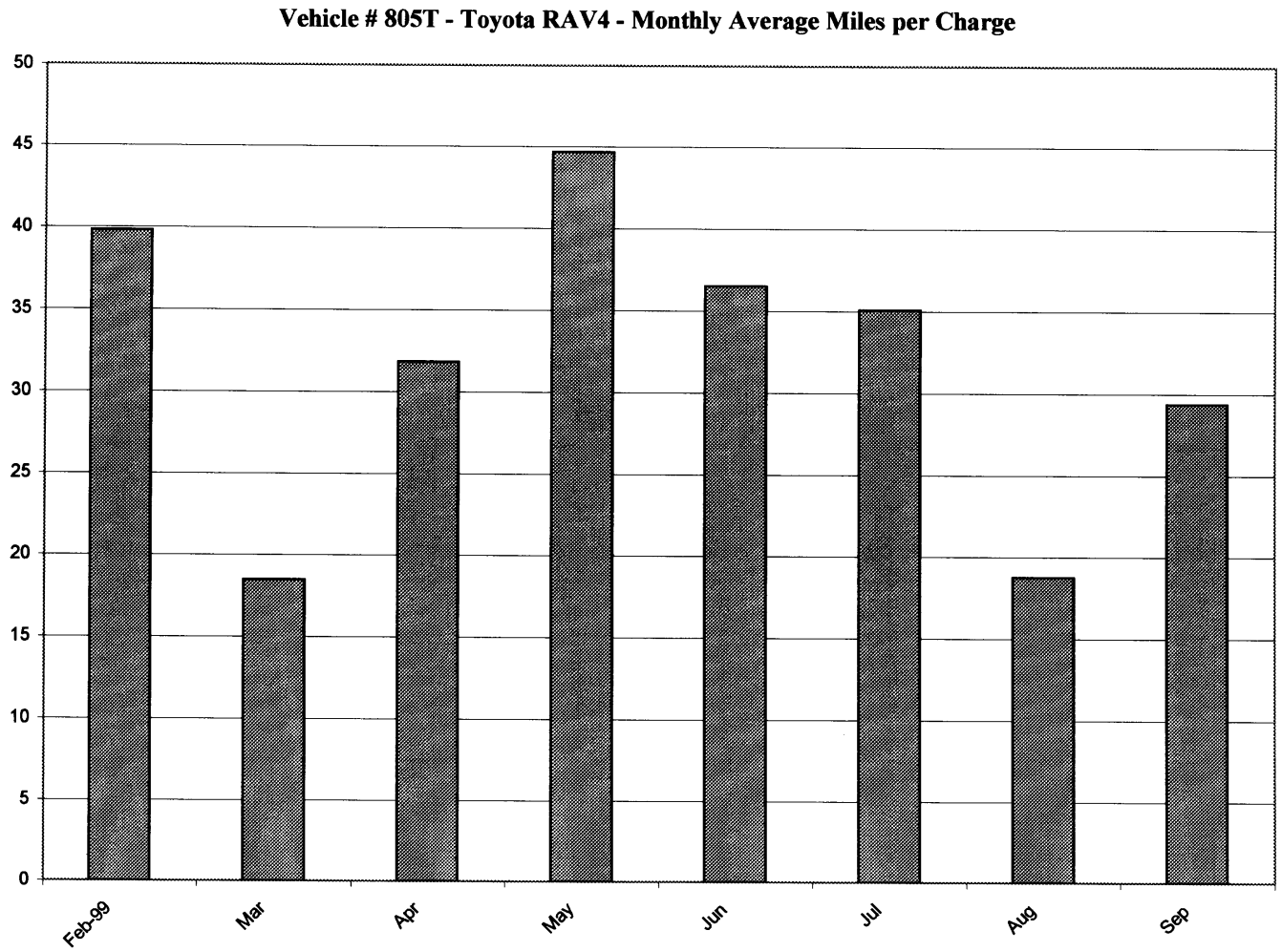
Vehicle # 805T - Toyota RAV4 - Monthly Average Miles per Charge
50
45
40
35
30
25
20
15
10
5
0
Feb-99
Mar
Apr
May
Jun
Jul
Aug
Sep

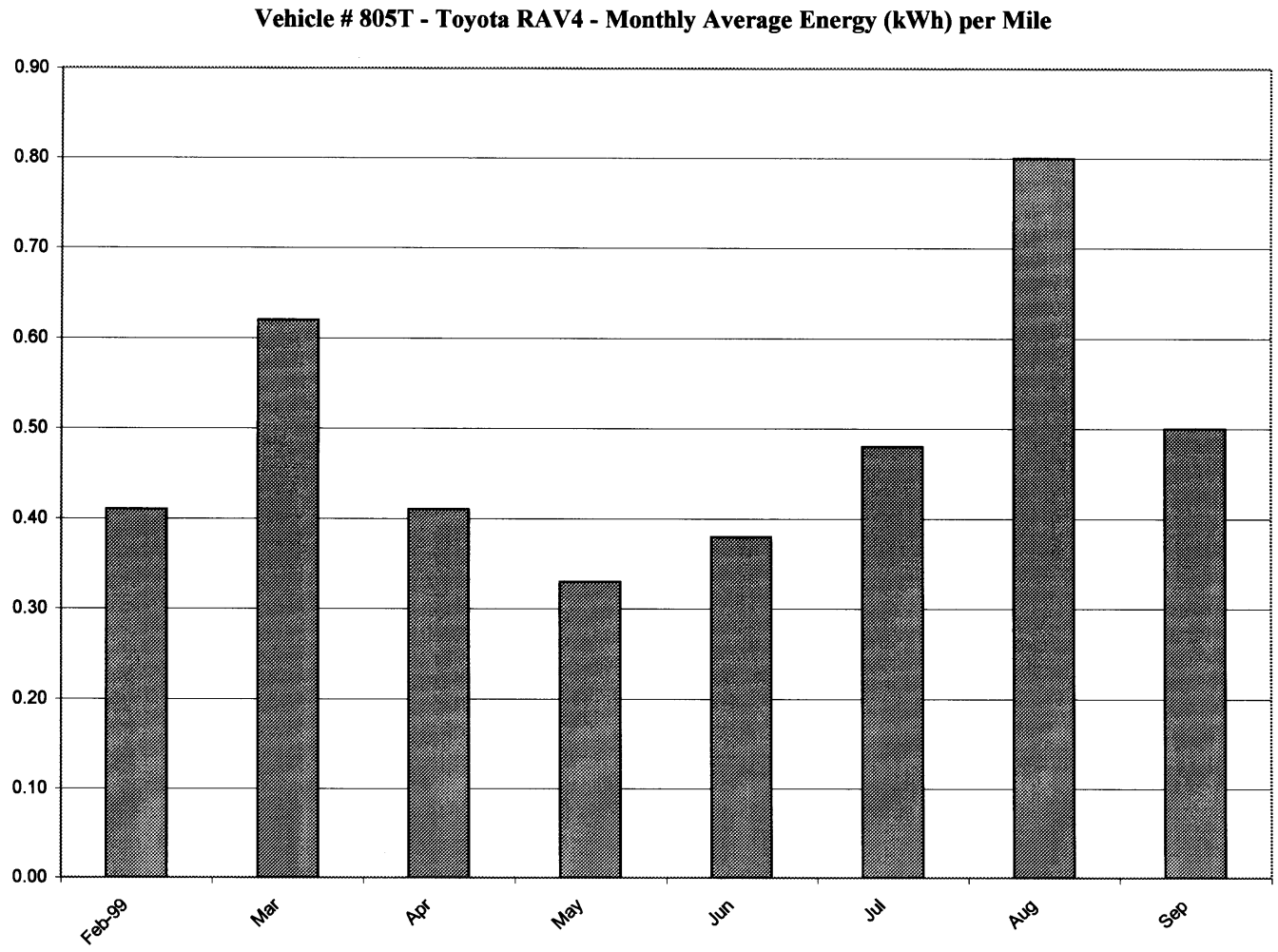
Vehicle # 805T - Toyota RAV4 - Monthly Average Energy (kWh) per Mile
0.90
0.80
0.70
0.60
0.50
0.40
0.30
0.20
0.10
0.00
Feb-99
Mar
Apr
May
Jun
Jul
Aug
Sep

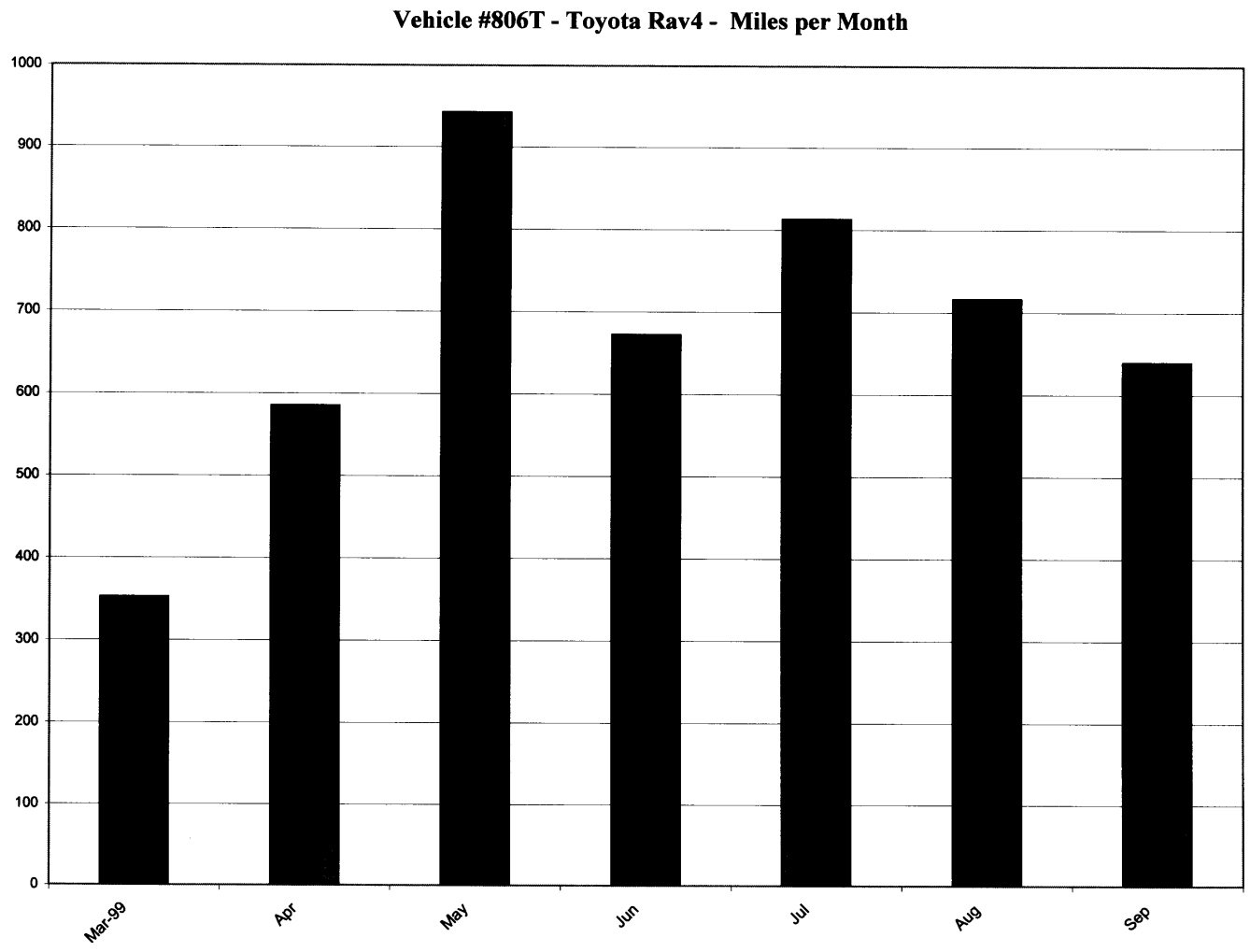
Vehicle #806T - Toyota Rav4 - Miles per Month
1000
900
800
700
600
500
400
300
200
100
0
Mar-99
Apr
May
Jun
Jul
Aug
Sep

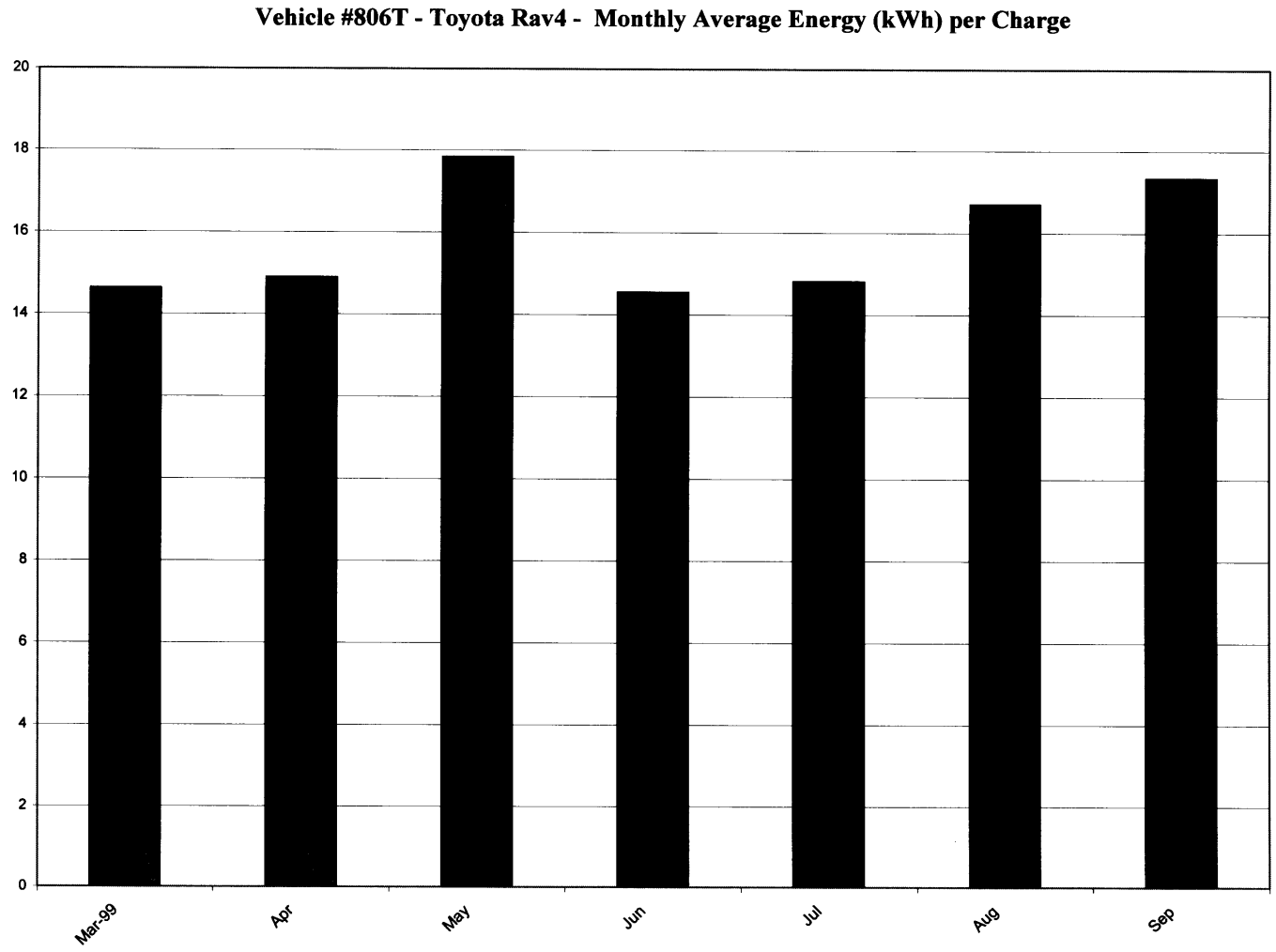
Vehicle #806T - Toyota Rav4 - Monthly Average Energy (kWh) per Charge
20
18
16
14
12
10
8
6
4
2
0
Mar-99
Apr
May
Jun
Jul
Aug
Sep

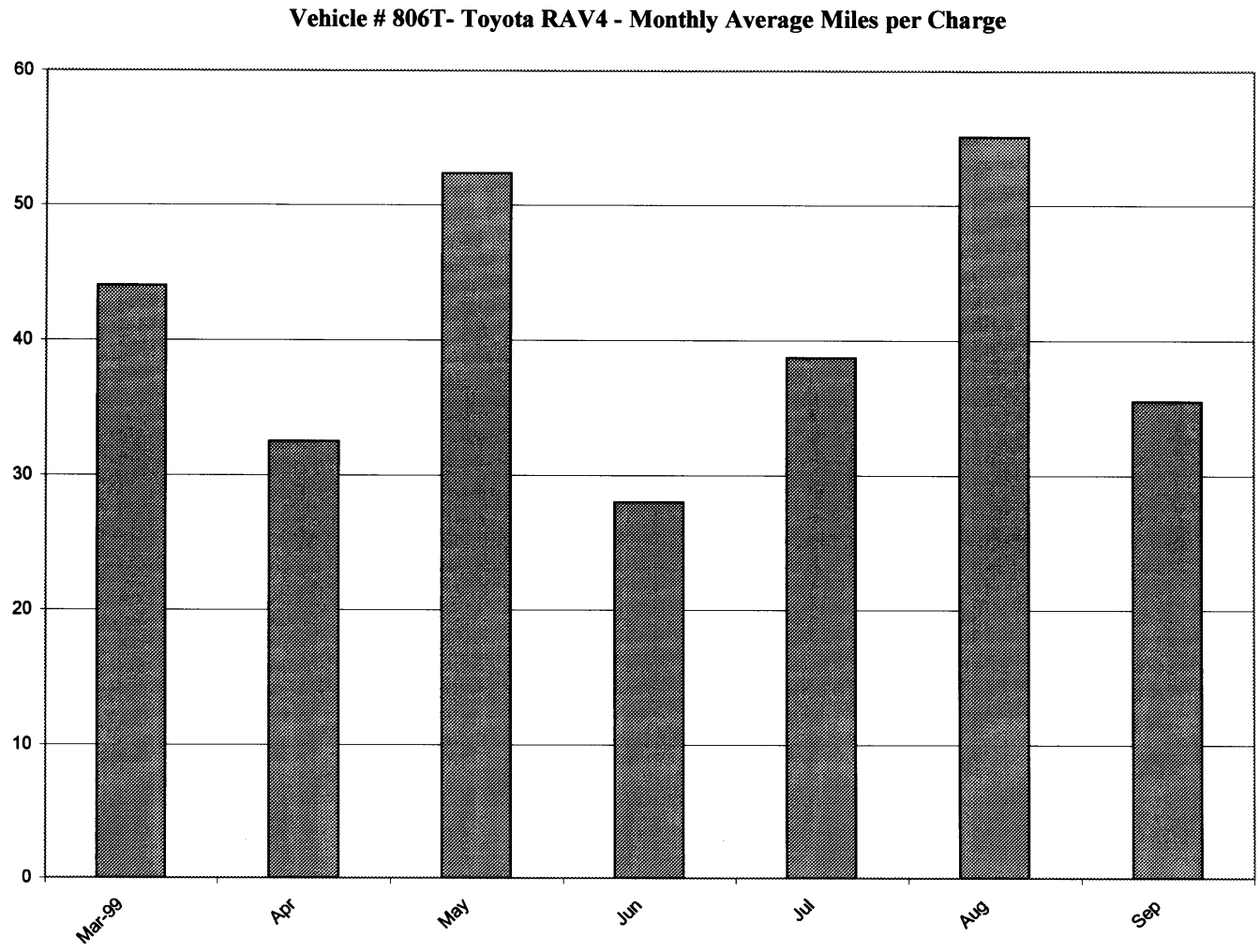
Vehicle # 806T- Toyota RAV4 - Monthly Average Miles per Charge
60
50
40
30
20
10
0
Mar-99
Apr
May
Jun
Jul
Aug
Sep

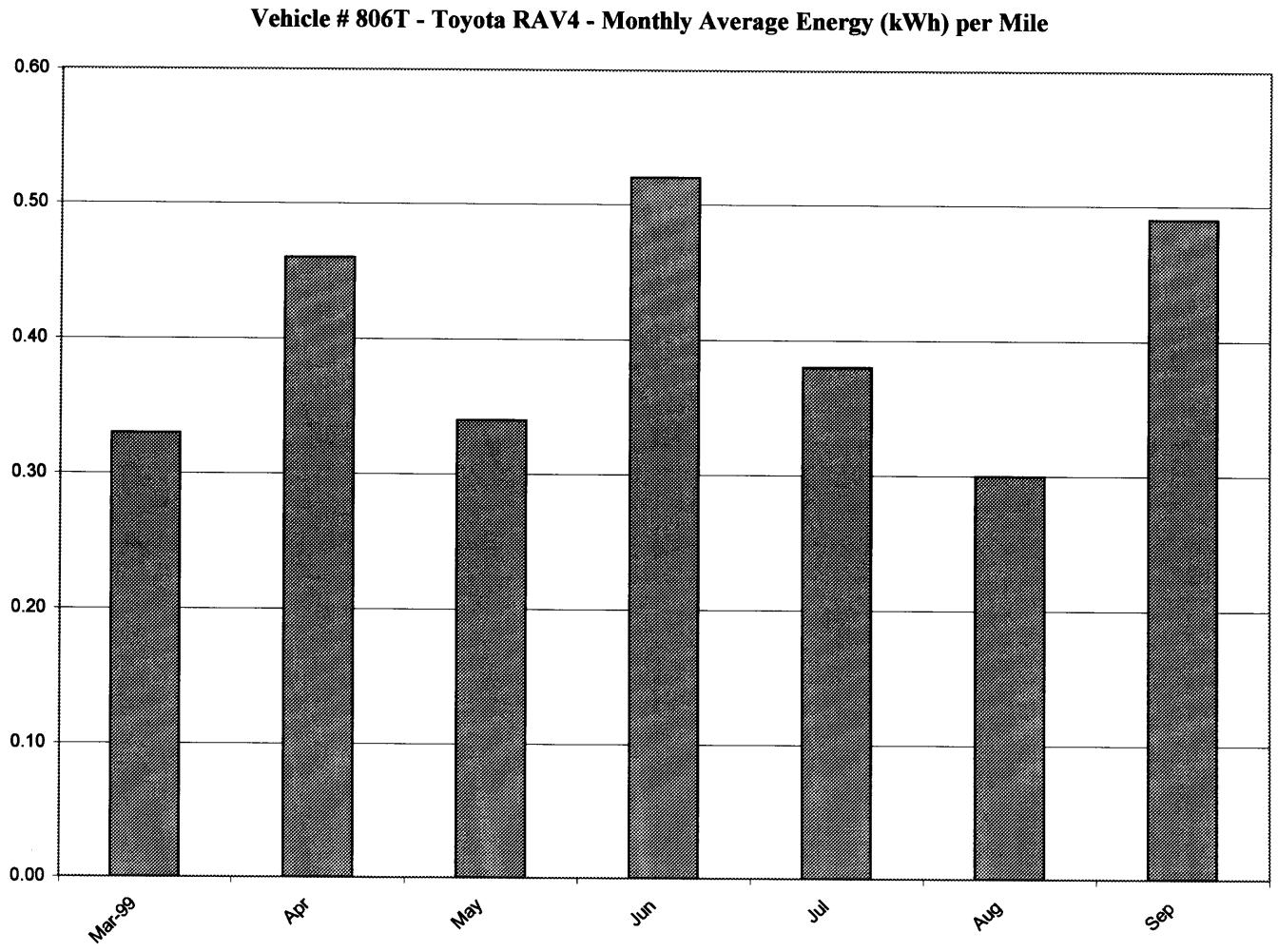
Vehicle # 806T - Toyota RAV4 - Monthly Average Energy (kWh) per Mile
0.60
0.50
0.40
0.30
0.20
0.10
0.00
Mar-99
Apr
May
Jun
Jul
Aug
Sep

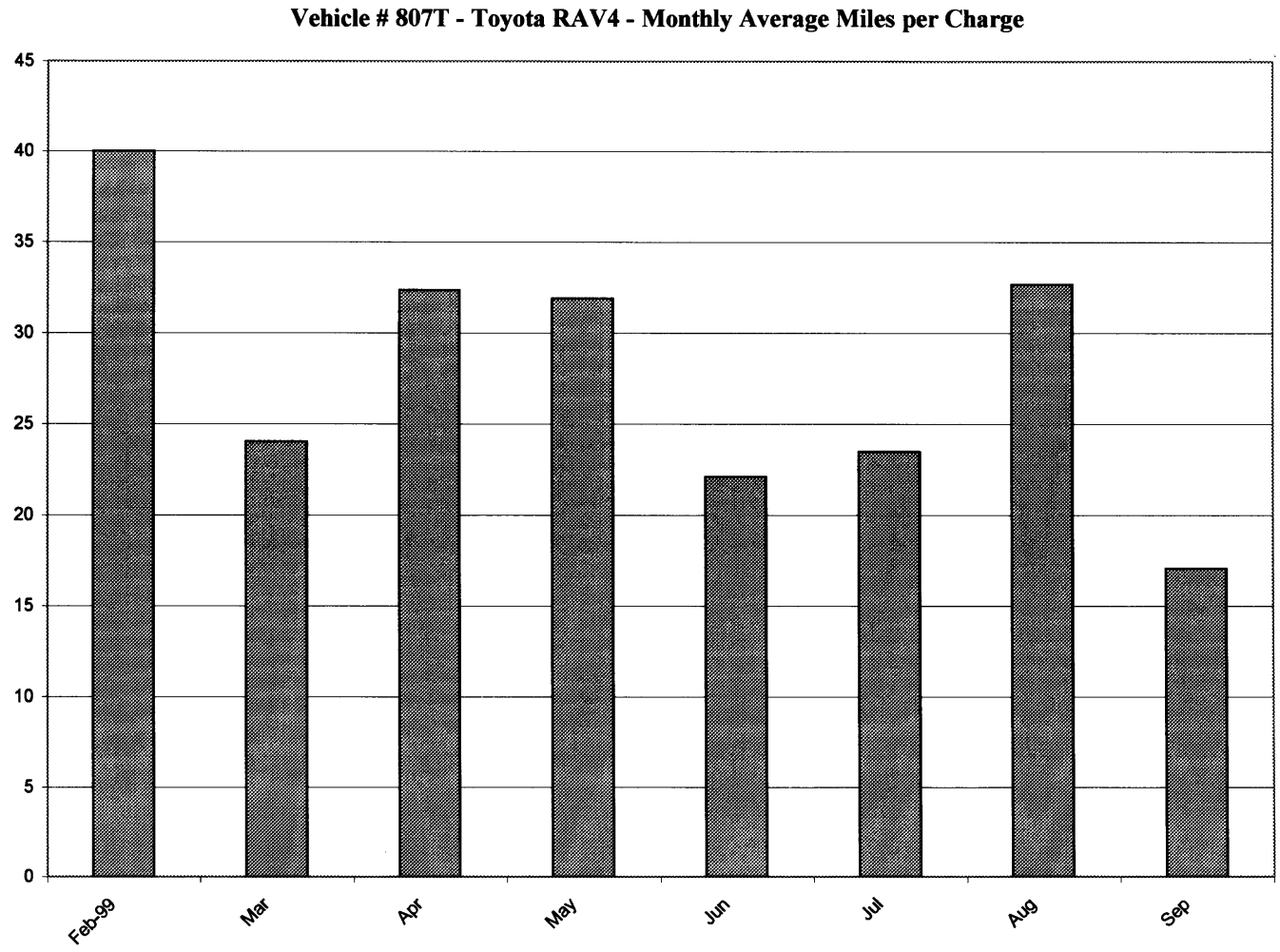
Vehicle # 807T - Toyota RAV4 - Monthly Average Miles per Charge
45
40
35
30
25
20
15
10
5
0
Feb-99
Mar
Apr
May
Jun
Jul
Aug
Sep

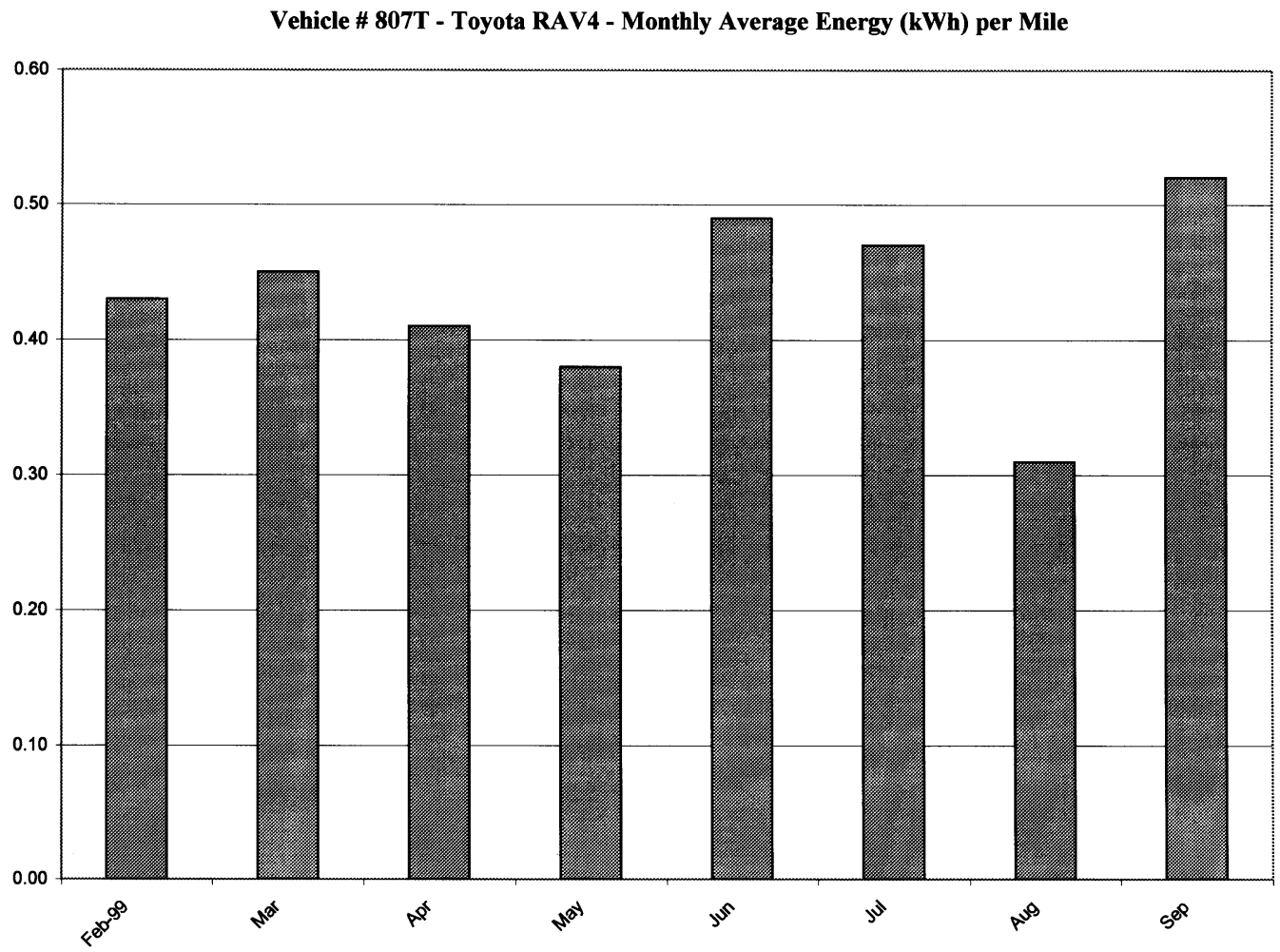
Vehicle # 807T - Toyota RAV4 - Monthly Average Energy (kWh) per Mile
0.60
0.50
0.40
0.30
0.20
0.10
0.00
Feb-99
Mar
Apr
May
Jun
Jul
Aug
Sep

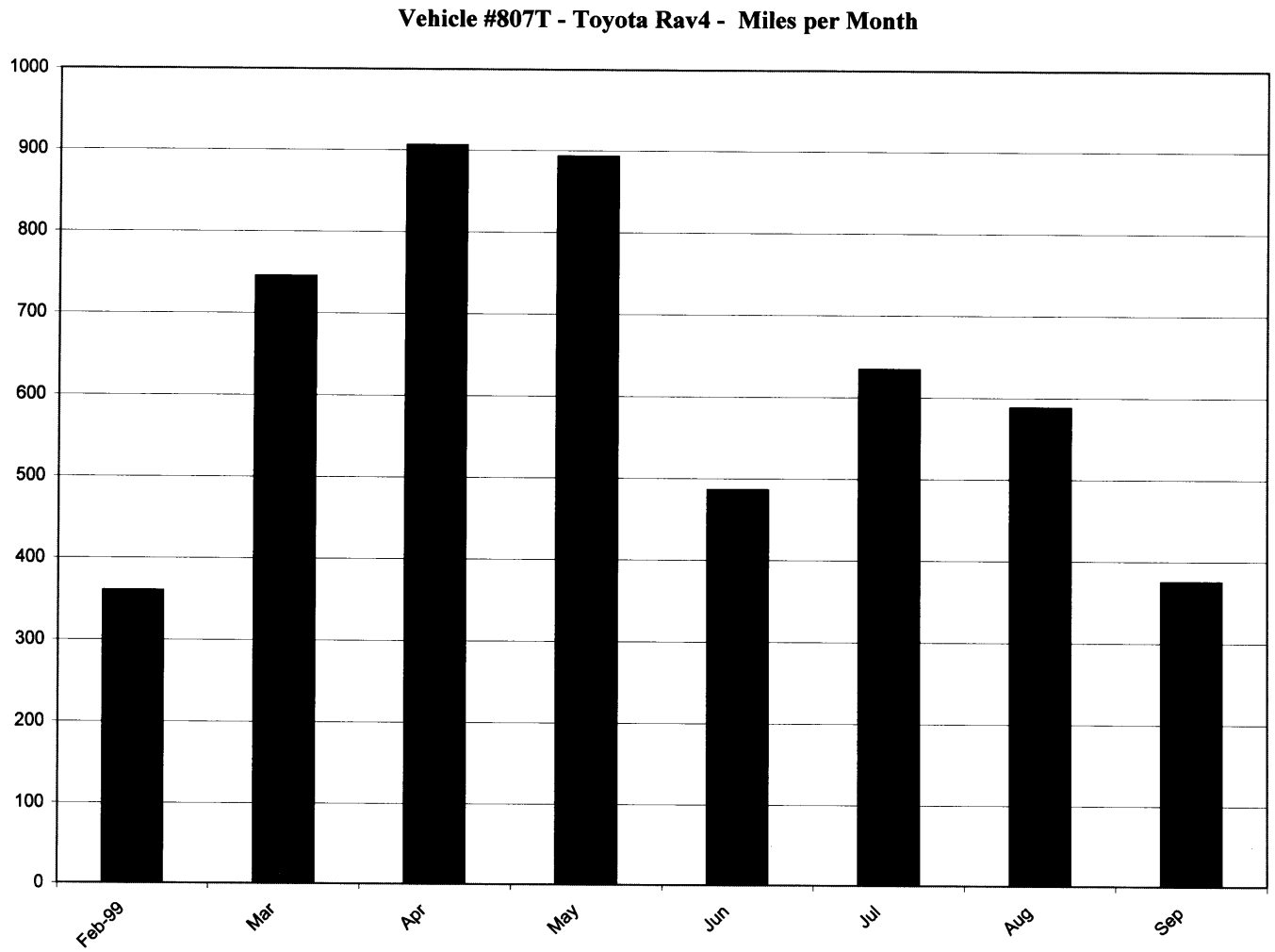
Vehicle #807T - Toyota Rav4 - Miles per Month
1000
900
800
700
600
500
400
300
200
100
0
Feb-99
Mar
Apr
May
Jun
Jul
Aug
Sep

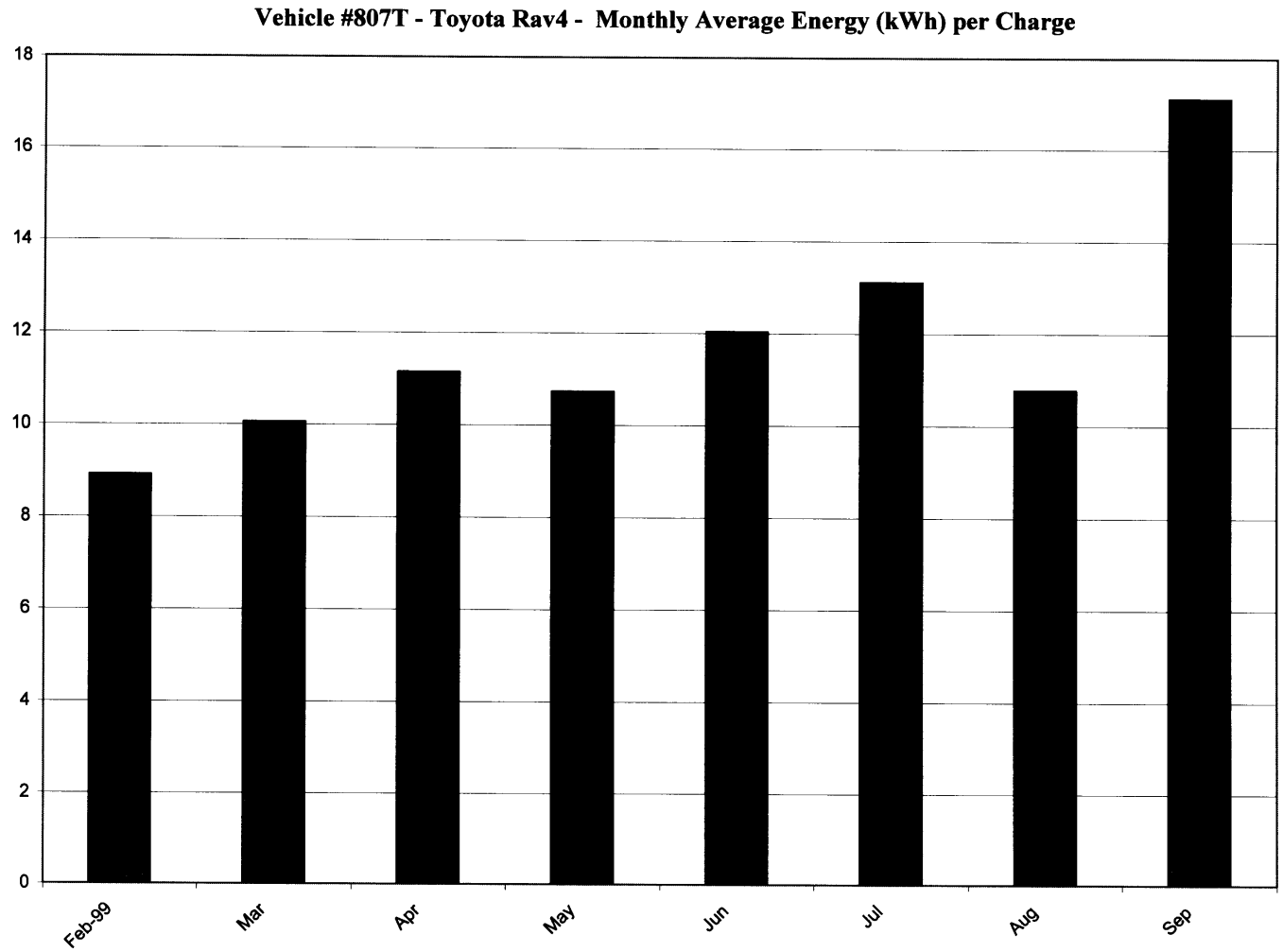
Vehicle #807T - Toyota Rav4 - Monthly Average Energy (kWh) per Charge
18
16
14
12
10
8
6
4
2
0
Feb-99
Mar
Apr
May
Jun
Jul
Aug
Sep

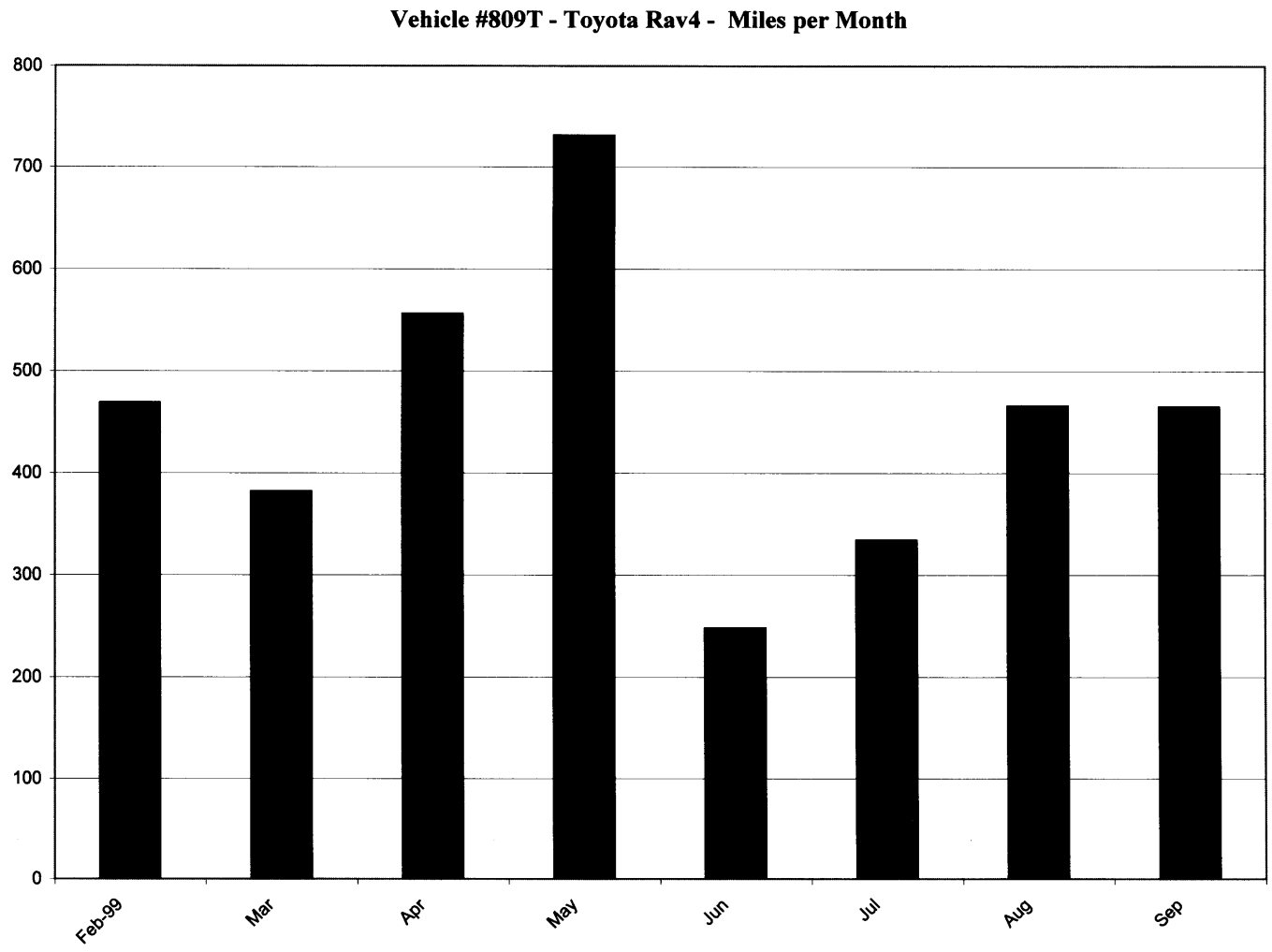
Vehicle #809T - Toyota Rav4 - Miles per Month
800
700
600
500
400
300
200
100
0
Feb-99
Mar
Apr
May
Jun
Jul
Aug
Sep

Vehicle #809T - Toyota Rav4 - Monthly Average Miles per Charge

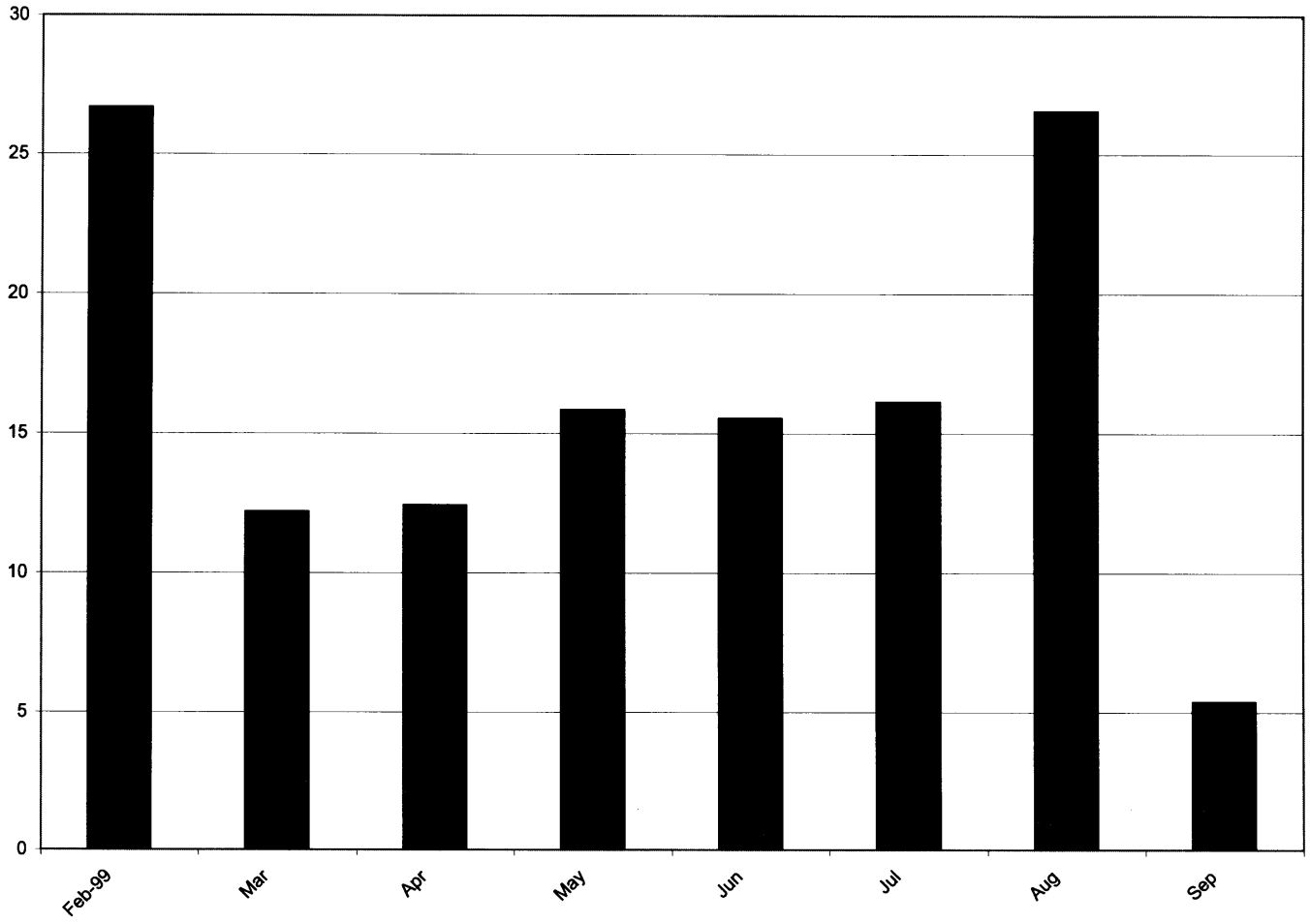

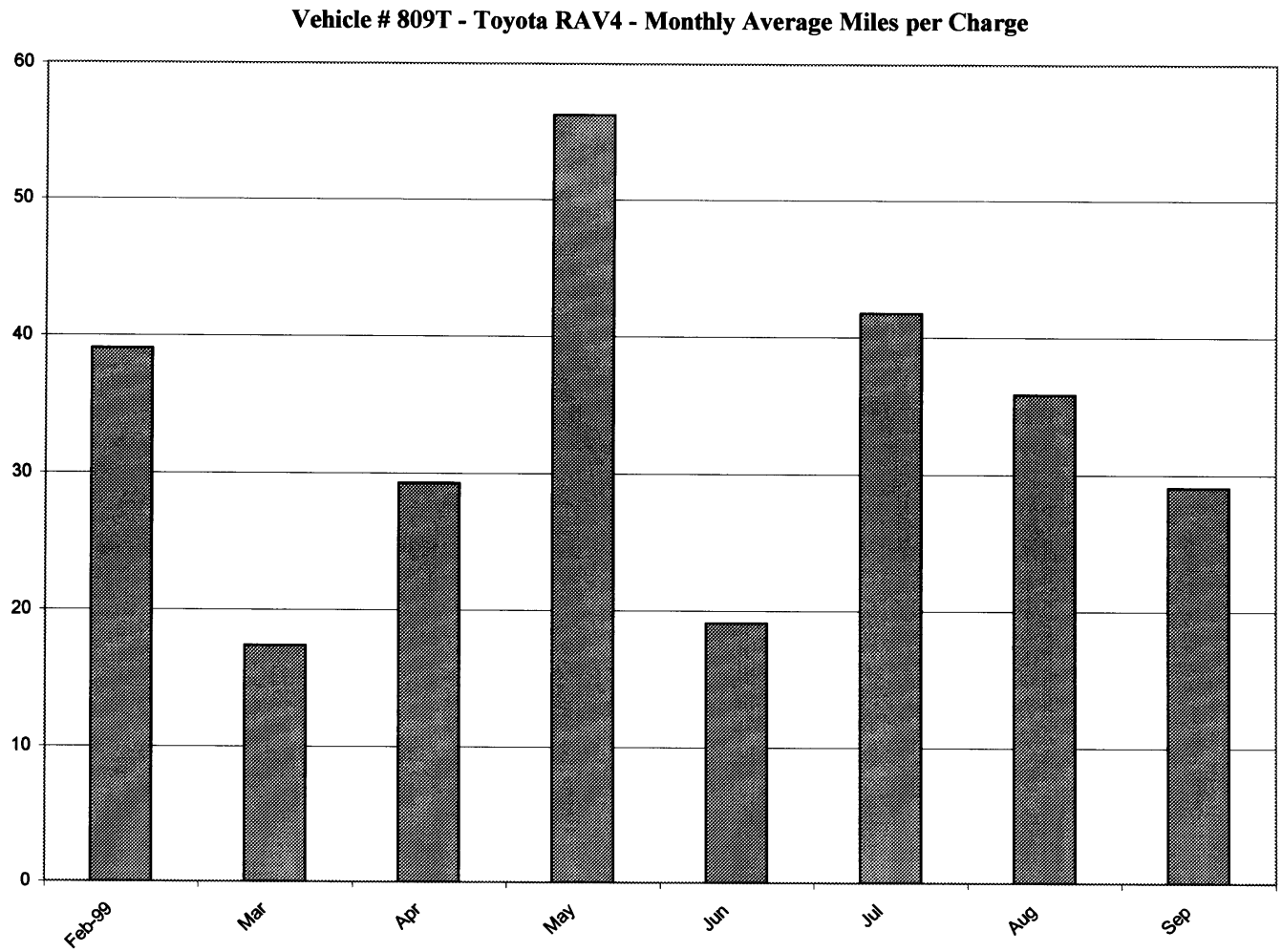
Vehicle # 809T - Toyota RAV4 - Monthly Average Miles per Charge
60
50
40
30
20
10
0
Feb-99
Mar
Apr
May
Jun
Jul
Aug
Sep

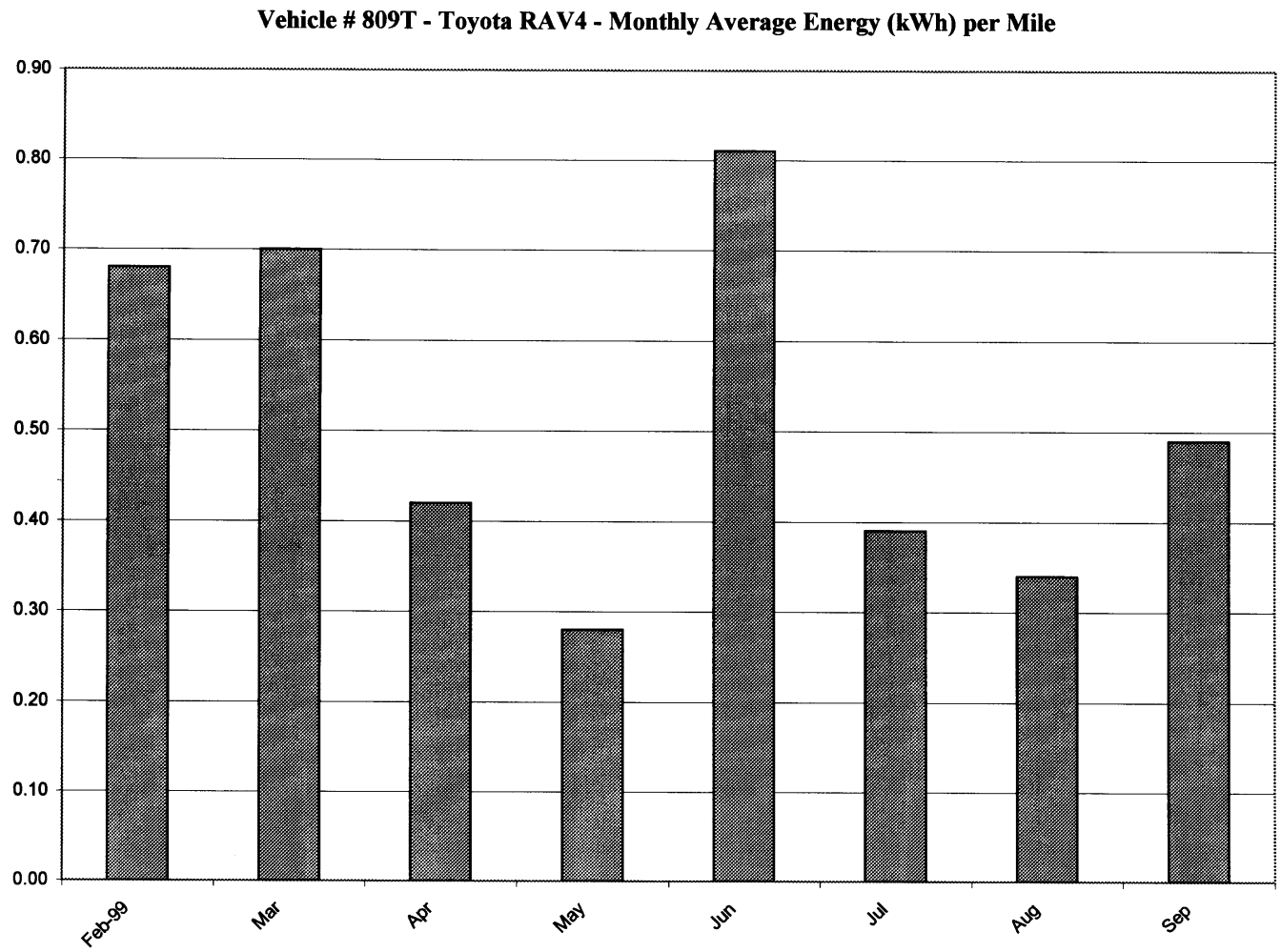
Vehicle # 809T - Toyota RAV4 - Monthly Average Energy (kWh) per Mile
0.90
0.80
0.70
0.60
0.50
0.40
0.30
0.20
0.10
0.00
Feb-99
Mar
Apr
May
Jun
Jul
Aug
Sep

Vehicle #810T - Toyota Rav4 - Miles per Month

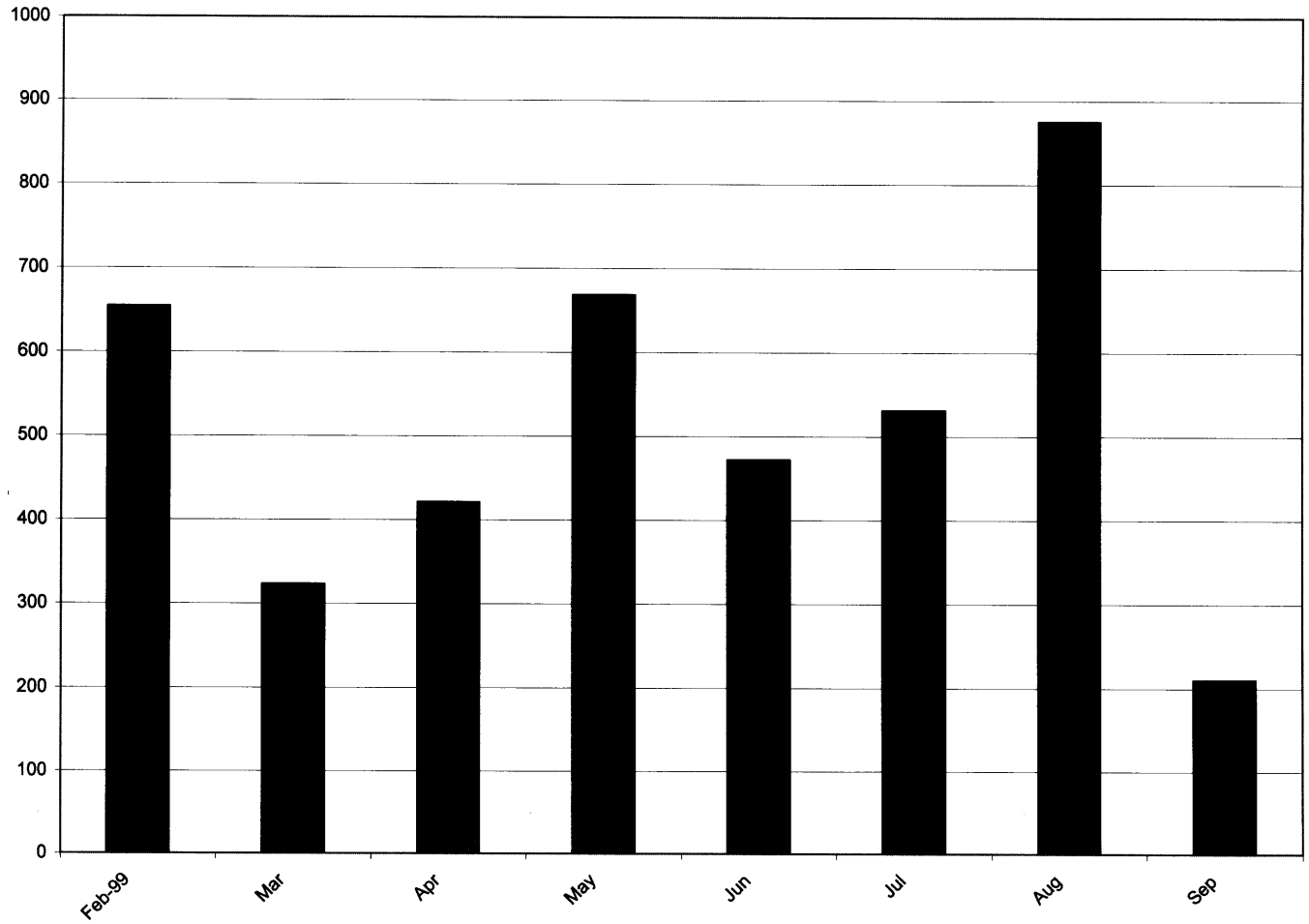

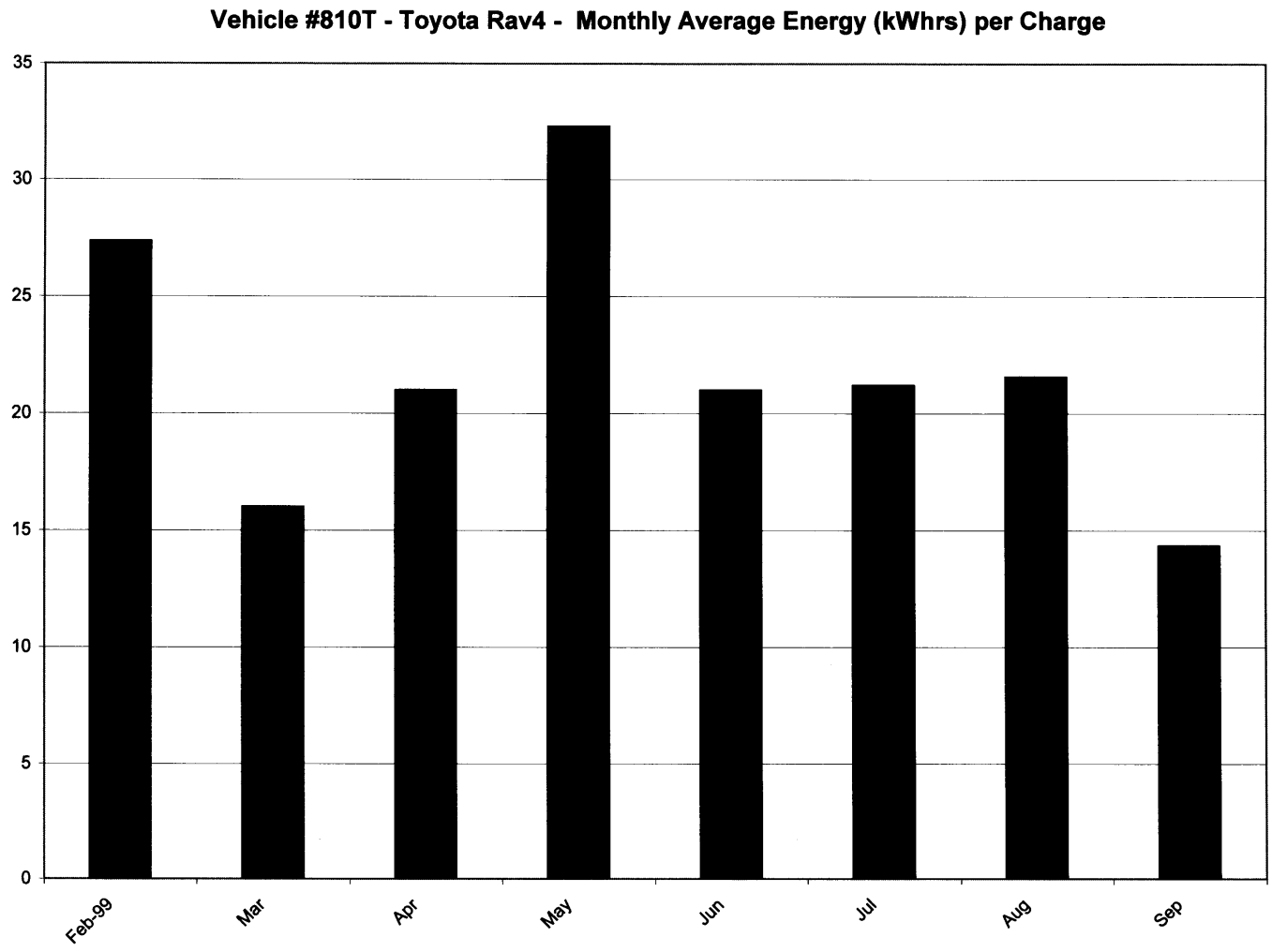
Vehicle #810T - Toyota Rav4 - Monthly Average Energy (kWhrs) per Charge
35
30
25
20
15
10
5
0
Feb-99
Mar
Apr
May
Jun
Jul
Aug
Sep

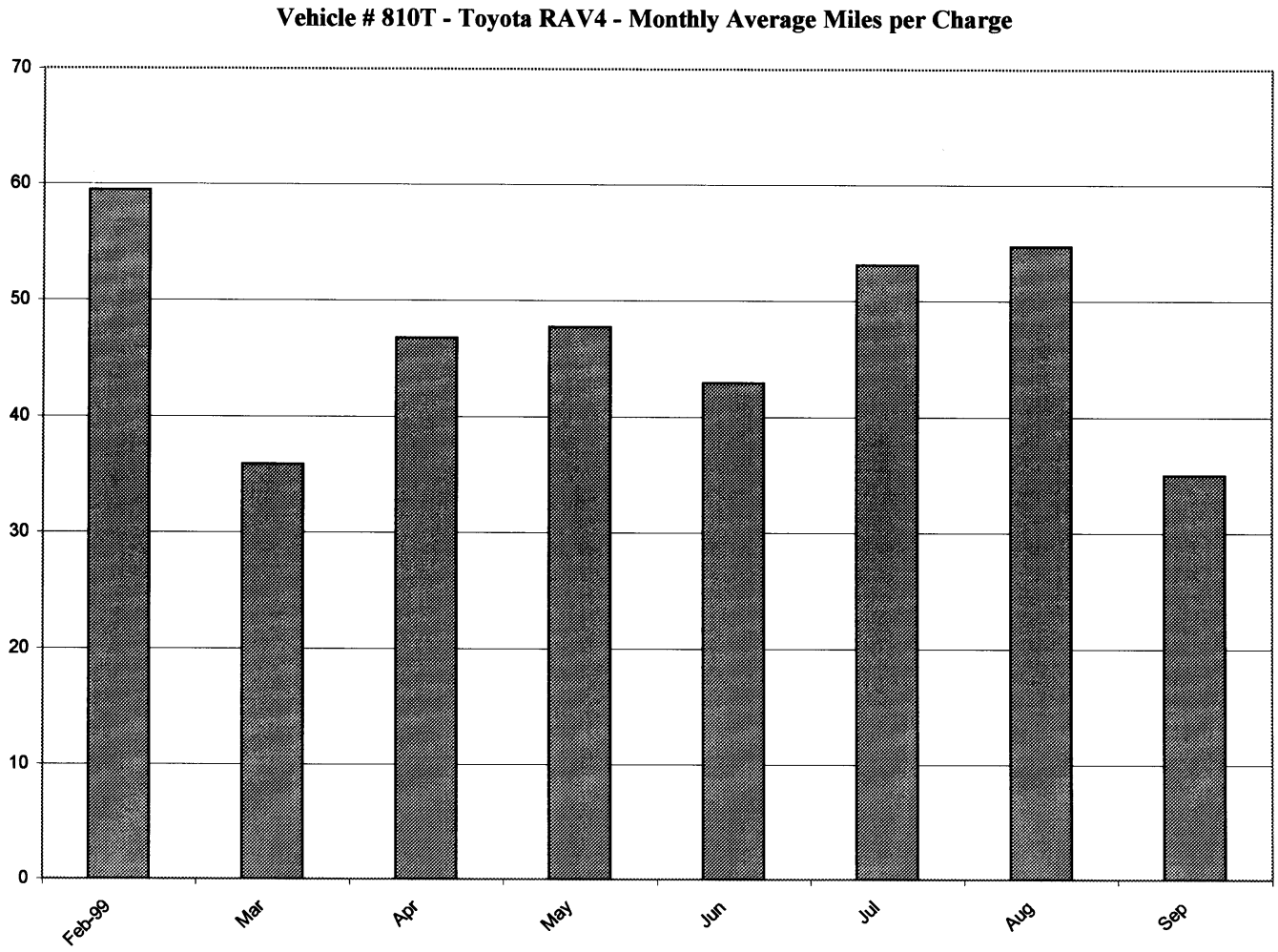
Vehicle # 810T - Toyota RAV4 - Monthly Average Miles per Charge
70
60
50
40
30
20
10
0
Feb-99
Mar
Apr
May
Jun
Jul
Aug
Sep
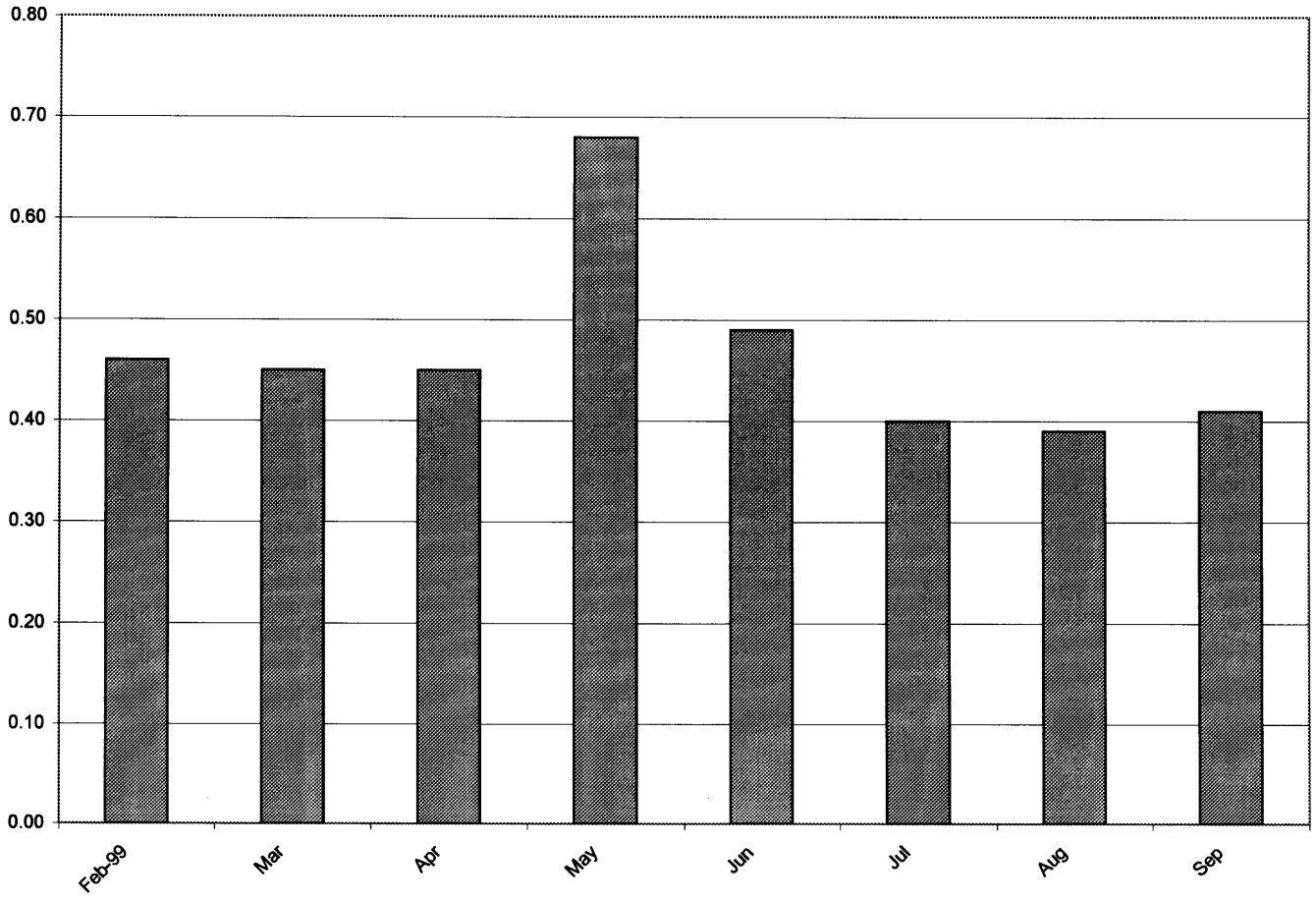
Vehicle # 810T - Toyota RAV4 - Monthly Average kWh per Mile